The ONEIDA

1948

Dorothy Thomas
"Junior"

EX LIBRIS

PUBLISHED 1948
BY
ANN WHYTE
Editor-in-Chief
MIRIAM BAKER
Business Manager

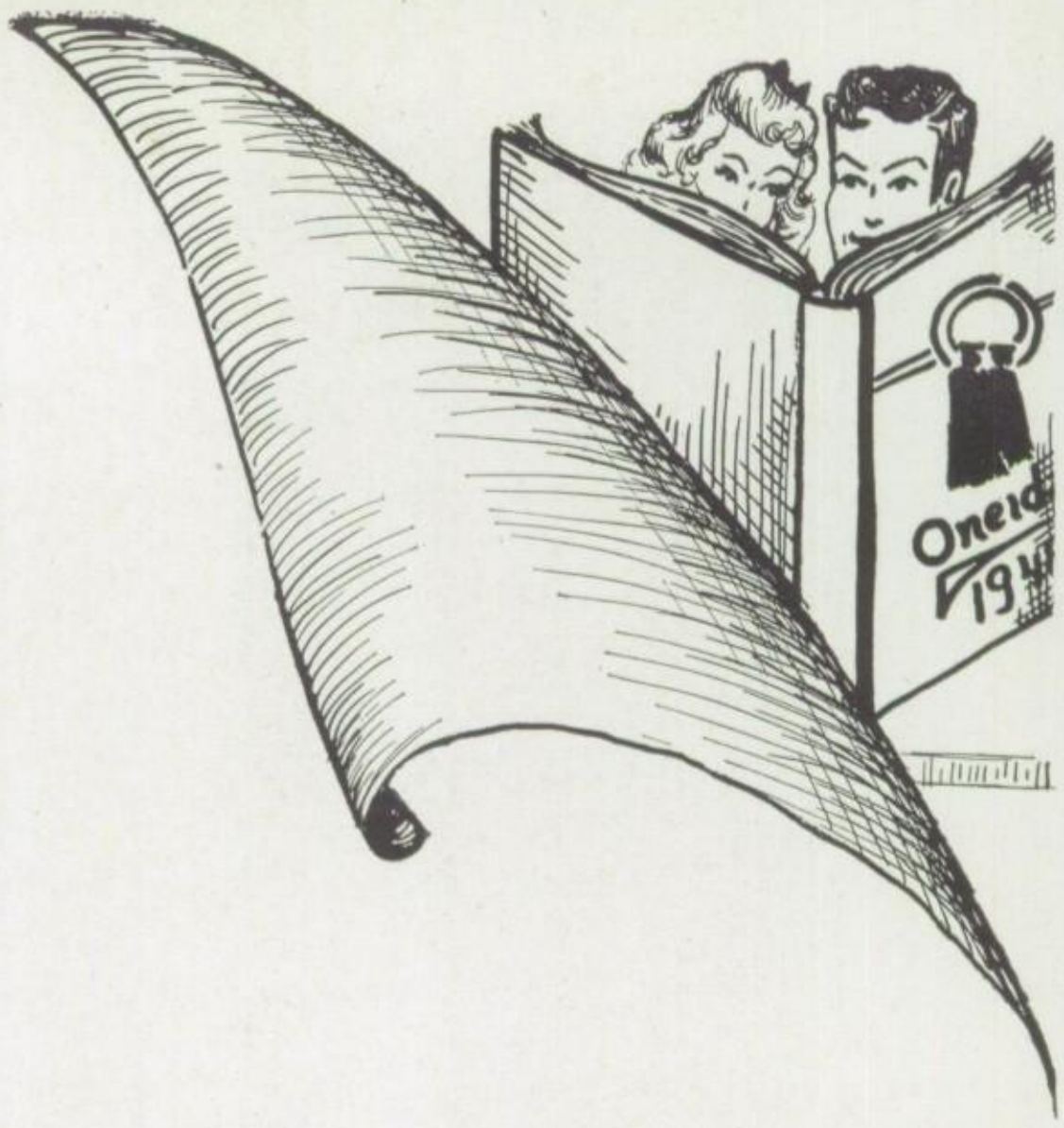

ONEIDA

1948

LEWISBURG
HIGH SCHOOL

§

LEWISBURG, PENNSYLVANIA

FOREWORD

We have endeavored to present to you, in this Oneida, a lasting impression and an inspiration to you in the future.

We hope to have created, through these pages, glimpses of the more lively aspects of your high school life, that, in years to come, will surround you in the golden web that is memory.

CONTENTS

Ex Libris
Title Page
Foreword
Dedication
Administration
Classes
Activities
Patrons

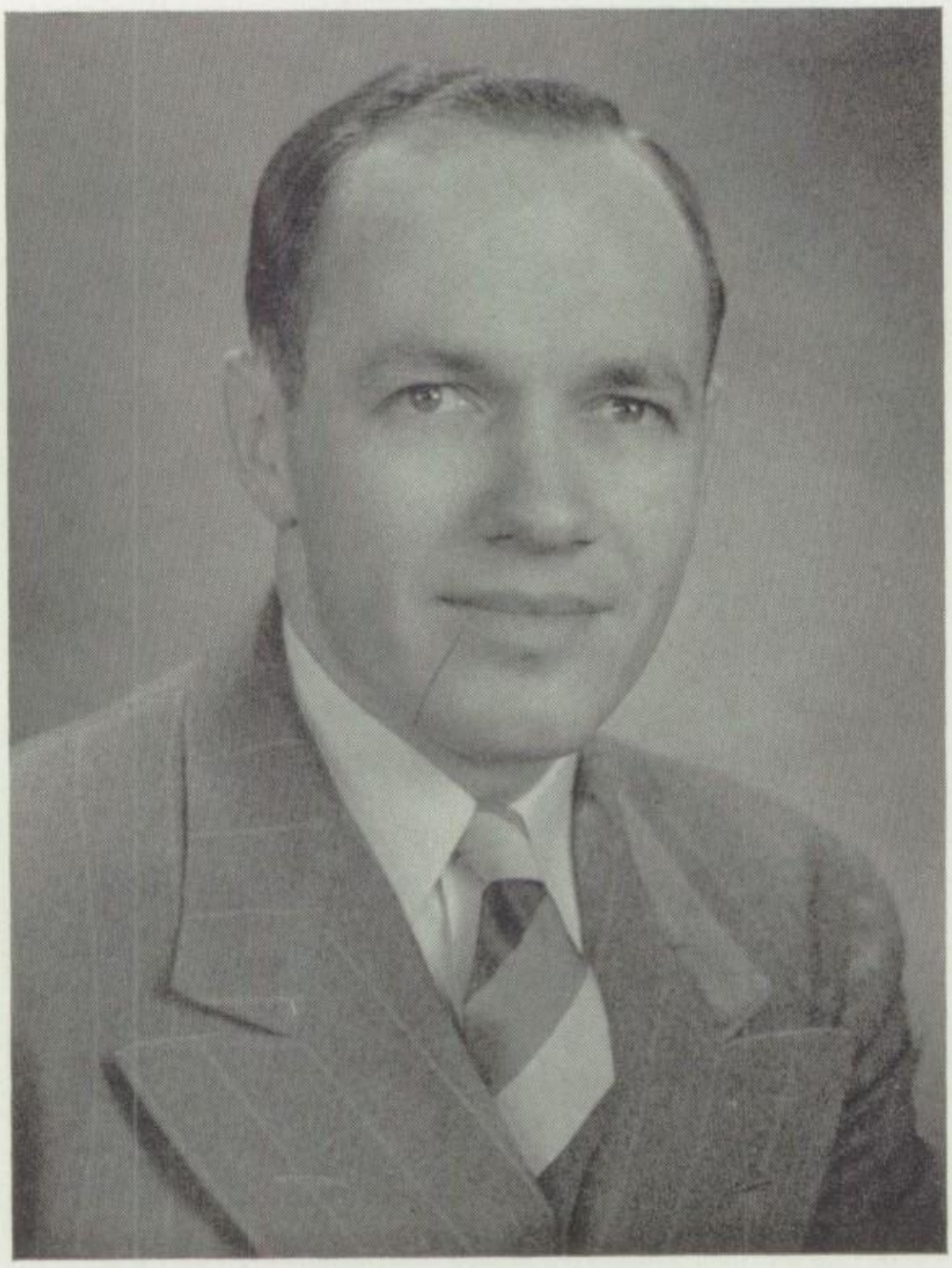

DEDICATION

BECAUSE he is everyone's friend and helper and because we wish to show our appreciation, we, the class of 1948, dedicate our ONEIDA to

GEORGE E. PARDOE

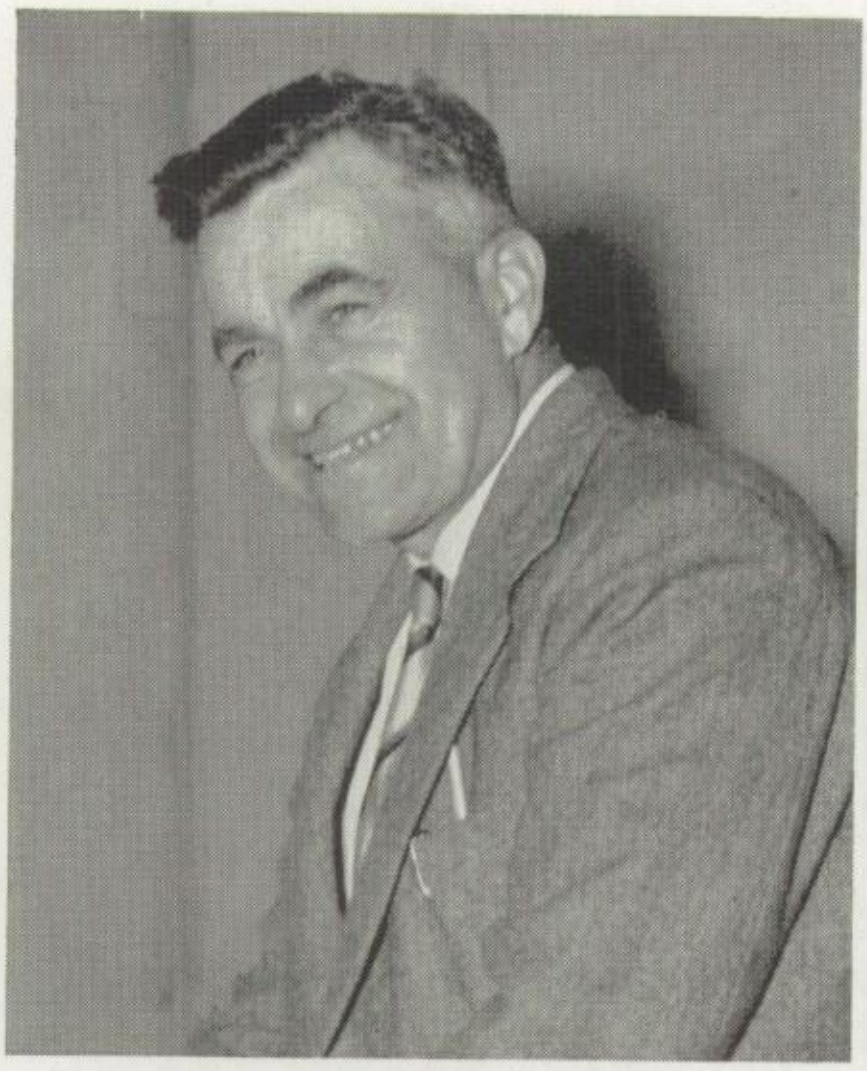

THE FACULTY

HARRY U. HECKART
B.S.
High School Principal
Mathematics
Bucknell University
Columbia University

HERBERT E. STOVER
B.S., M.A.
Supervising Principal
Lock Haven
State Teachers College
Pennsylvania State College
Bucknell University

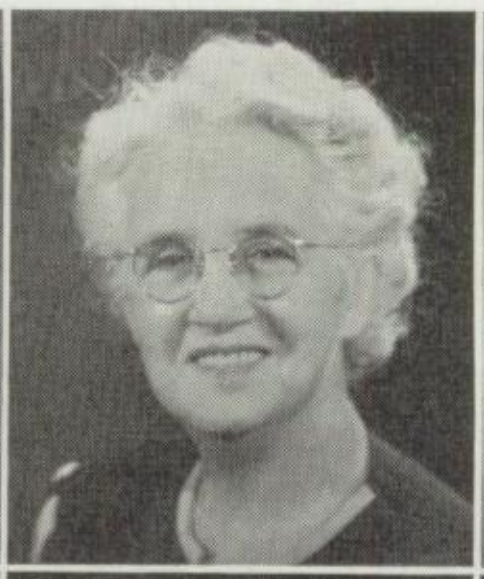

MARGARET P. MATHIAS
A.B.
Languages
Bucknell University

MAXINE ELLIOT
A.B., M.A.
English
University of Tennessee
Columbia University

Maxine Elliot

JENNIE S. ERDLEY
A.B.
English
Bucknell University

J. S. Erdley

JOHN ALDEN MEYERS
A.B.
English
Dickinson College

Al Meyers

LUETTA W. PERSON
B.S.
Sciences
Bucknell University
New York University

THE FACULTY

EARL A. GILL
B.S., M.A.
Science
Clarion State Teachers College
Bucknell University
New York University

HERBERT SNYDER
B.S., M.S.
Biology, History
Pennsylvania State College

LAURA A. BRENHOLTZ
M.E.L., B.S., M.A.
History
Dickinson Seminary
Bucknell University

ROBERT E. BECKMAN
A.B., M.A.
Mathematics, Music, Social Studies
Pennsylvania State College
Bucknell University

LOUIS A. PURSLEY
B.S., M.A.
Social Studies
Bloomsburg
State Teachers College
Bucknell University

EDITH N. HUNSICKER
High School Secretary
Allentown Business College

THE FACULTY

ELLEN RHINARD
B.S.
Commercial Studies
Bloomsburg
State Teachers College
Temple University

GARNETT LeVAN
B.S.
Home Economics
Pennsylvania State College

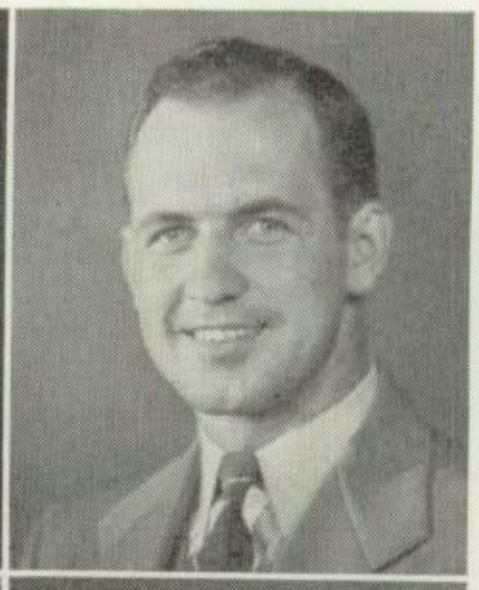

DANIEL B. KNAUER
B.S.
Agriculture
Pennsylvania State College

DENVER DYER
B.S., M.A.
Physical Education
Mathematics
Tennessee State College
Columbia University

GLORIA J. SNYDER
B.S.
History, Physical Education
Pennsylvania State College

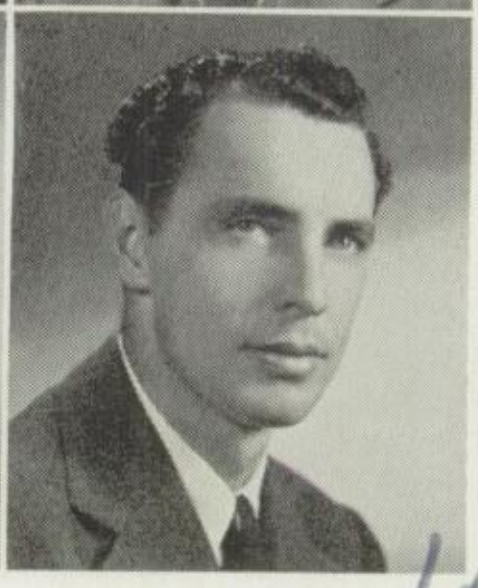

JOE DIBLIN
B.A., M.A.
English, French
Bucknell University

BOARD OF EDUCATION

President - - - - - - - - MELVILLE D. NESBIT
Vice President - - - - - - - - FRANK SIMPSON
Secretary - - - - - - - - W. S. REITZ
Treasurer - - - - - - - - FLORENCE V. FOCHT

S. CLARK DAUGHERTY, JR.

CLASSY

Left to Right—Baker, Zearfoss, Noll. Flick.

SENIOR CLASS

OFFICERS

President - - - - -	KENNETH ZEARFOSS
Vice President - - - - -	CAMERON BAKER
Secretary - - - - - -	ARLENE NOLL
Treasurer - - - - - - -	PHYLLIS FLICK

Left to Right—Millward, Hadley, Geiser, Collins.

To a good Soda Jerk—er "Bill"

JUNIOR CLASS

OFFICERS

President - - - - - - - - PAT COLLINS

Vice President - - - - - - - NAOMI GEISER

Secretary - - - - - - - - PAT HADLEY

Treasurer - - - - - - - WILLIAM MILLWARD

Best wishes to a fellow junior!
Pat

Left to Right—Himmelreich, Guinta, Collins, Asher.

SOPHOMORE CLASS

OFFICERS

President - - - - - - ROBERT HIMMELREICH

Vice President - - - - - - - EDWIN ASHER

Secretary - - - - - - - ANGELINA GUINTA

Treasurer - - - - - - - - SUE COLLINS

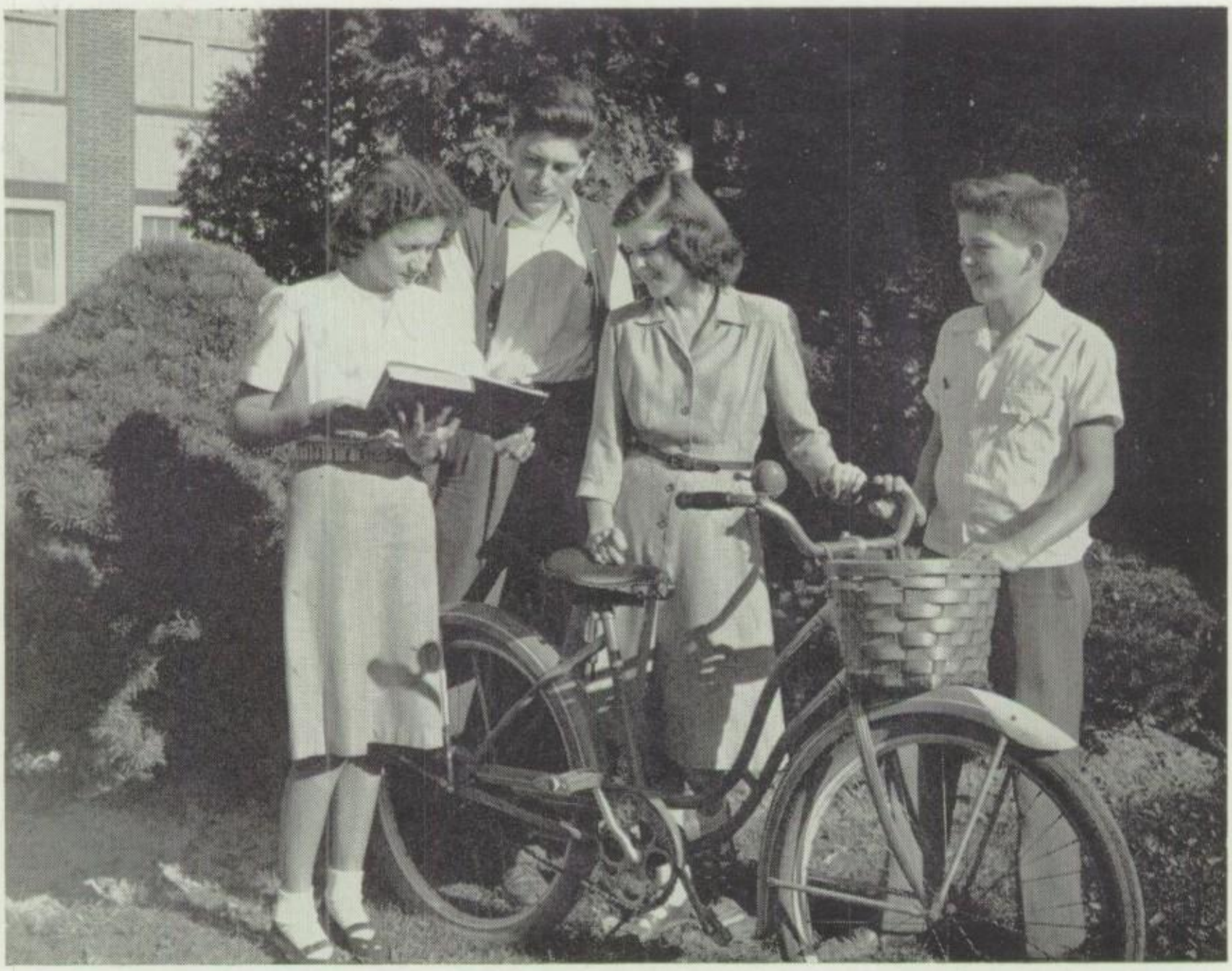

Left to Right—Stimmel, Beck, Fowle, Troutman.

FRESHMAN CLASS

OFFICERS

President	WILLIAM TROUTMAN
Vice President	JOHN BECK
Secretary	PATRICIA STIMMEL
Treasurer	ALICE FOWLE

SENIORS

JOAN R. AUMILLER

May 12

Girls' Ensemble 3, 4.
Band 1, 2, 3, 4.
Green Dragon 1.
Girls' League 1, 2, 3, 4;
Treasurer 4.

A lilting sweet soprano.

Best of everything — a sweet thing like you! Kid, you're really swell! "Joannie"

Lots of luck to a nice Kid, a swell Girl. How in that Betty

ELIZABETH A. AUTEN

November 15

Band 1, 2, 3, 4.
Girls' Ensemble 3, 4.
Green Dragon 1, 2.
Girls' League 1, 2, 3, 4.
Interclass Sports 1, 2, 3, 4.

A whiz at tennis!

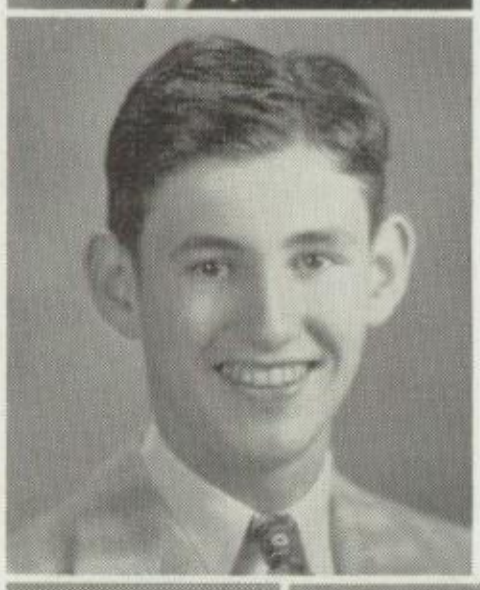

CAMERON BAKER, JR.

July 22

Band 1, 2, 3, 4.
Basketball 2, 3, 4,
Varsity 3, 4.
Student Council 3.
Key Club 3, 4, President 4.

Everybody knows "Biscuit."

MIRIAM T. BAKER

May 29

Band 1, 2, 3, 4.
Orchestra 3, 4.
Girls' Ensemble 3, 4.
Girls' League 1, 2, 3, 4.
Green Dragon 2, 3, 4.
Interclass Sports 2.
Student Council 1, 4.
ONEIDA 3, 4,
Business Manager 4.
May Court 3.
Masque 3, 4.

A radiant personality.

PEGGY J. BEAVER

January 9

Girls' Ensemble 3, 4.
Girls' League 1, 2, 3, 4.
Interclass Sports 2, 3, 4.

Always laughing . . . blue eyes.

VIOLET L. BENFER

November 3

Band 2, 3, 4.
Girls' League 1, 2, 3, 4.

Never without a smile.

Dotty, I have your number, kid! Good luck in Secretarial School. Keep that charming smile. Continue to be a good friend. Peggy

LOIS R. BERRYMAN

April 10

Band 2, 3, 4.
Girls' Ensemble 3, 4.
Green Dragon 1, 2, 3.
Girls' League 1, 2, 3, 4,
Secretary 4.
Interclass Sports 3.
ONEIDA Staff 4.

Always a ready smile.

ANNA C. BETSKER

November 8

Girls' League 1, 2, 3, 4.

Friendly . . . talkative.

Best of luck in your future years of H.S.
Keep Earl under
Control Anna

Hi Dot 06
Take it easy on the
fellows and take care
of yourself
Bud Brosious

HOWARD J. BROSIOUS, JR.

March 5

Varsity Sports 2, 3, 4.
Key Club Secretary 3,
President 4.
Band 1, 2, 3, 4.
Boys' Glee Club 4.
Boys' League 1, 2, 3, 4.

Popular . . . laughing . . . keen.

1948

ROBERT CHAAPEL

April 21

Interclass Basketball 1.
J. V. Basketball 2.
Boys' League 1, 2, 3, 4.

Tall . . . lanky . . . talkative.

Best of luck and success
Bob

JUNE D. CATHERMAN

June 19

Class Treasurer 1.
Student Council 2, 4.
Girls' Ensemble 3, 4.
Cheerleader 1, 2, 3.
May Queen 3.
Girls' League 1, 2, 3, 4,
President 4.
Interclass Sports 1, 2.

Pretty . . . sweet . . . admirable.

Dot,
Good luck in
all your undertakings.
Don't see why you can't get up
in the morning
Success,
always,
June

PATTY A. CASSELBERRY

November 20

Girls' Ensemble 3, 4.
Interclass Sports 2, 3, 4.
Girls' League 1, 2, 3, 4.

A peppy blonde . . .

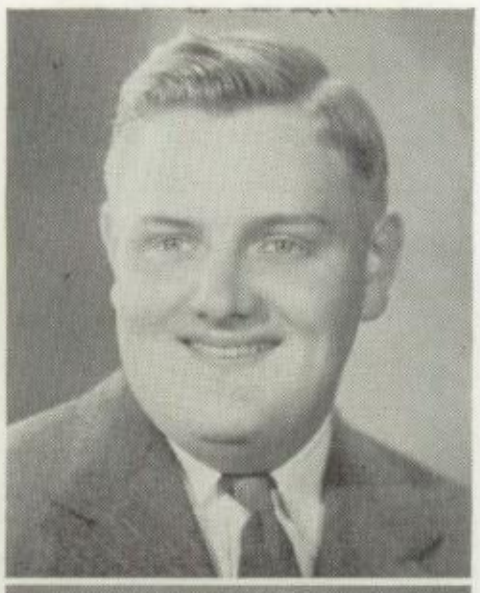

FRANKLIN C. DELCAMP
April 20

Band 1, 2, 3, 4.
Boys' League 1, 2, 3, 4.
Boys' Glee Club 3, 4.
Student Council 2.
Flying fingers over the keyboard.

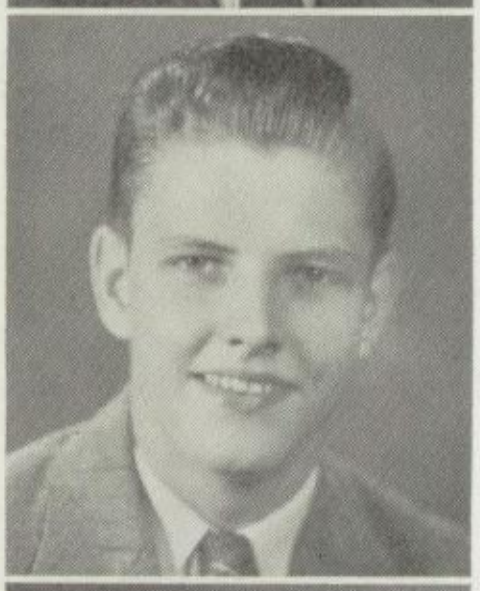

RICHARD LEE DERR
September 23

Band 1, 2, 3.
Orchestra 3.
Boys' League 1, 2, 3, 4.
Green Dragon 2.
Boys' Glee Club 3.
Masque 3, 4.
Interclass Sports 1, 2, 3.
Daring . . . jovial . . . impish.

SAMUEL A. DIEHL
June 30

Varsity Sports 2, 3, 4.
Student Council 4.
Key Club 3, 4.
Boys' League 2, 3, 4.
A real punter . . . rugged he-man.

The Best of luck to H.S. Buck

Bonny Charm and much success Morey

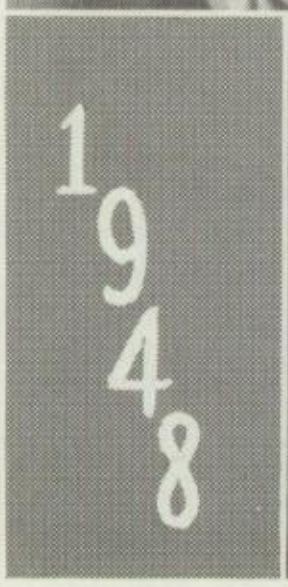

JUNE DODD
June 1

Girls' League 1, 2, 3, 4.
Self-confident . . . blonde.

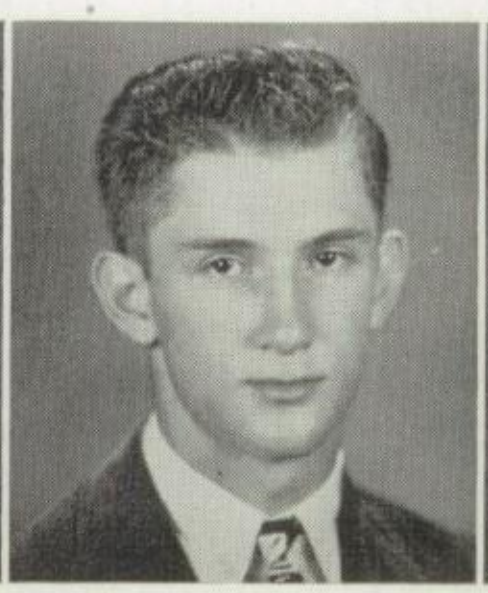

JOHN E. DYER
April 9

Class President 1.
Student Council 1, 2, 4.
Varsity Sports 1, 2, 3, 4.
Band 1, 2, 3, 4.
Orchestra 2, 3, 4.
Boys' League 1, 2, 3, 4, President 4.
Chivalrous . . . genial . . . jaunty.

GEORGE ENGLE
February 8

Interclass Sports 4.
F. F. A. 1, 2, 3, 4, Treasurer 3.
Boys' League 1, 2, 3, 4.
Calm . . . very amiable.

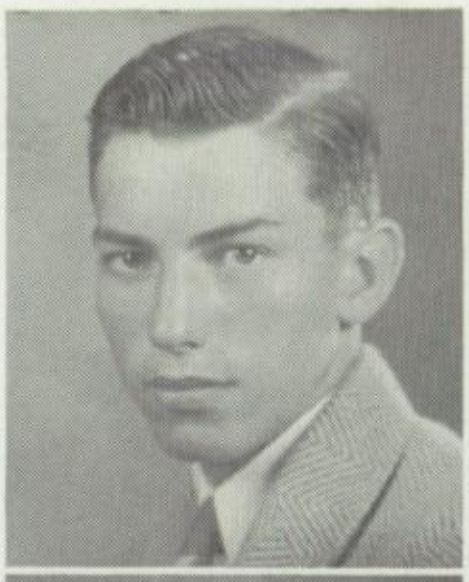

RANDALL B. ERDLY

April 26

Varsity Football 3, 4.
Key Club 3, 4.
Interclass Basketball 1, 2.
Boys' League 1, 2, 3, 4.
F. F. A. 1, 2, 3, 4.

Sportive . . . bold . . . smiling.

GERALDINE R. FAINT

February 22

Forty-Fort High School 1, 2.
Girls' Ensemble 3, 4.
Interclass Sports 3, 4.
Green Dragon 3, 4.
Band 3, 4.
ONEIDA Staff 4.

Bright-eyed . . . gay . . . ambitious.

Dorothy -
I am sure that such
your wonderful gift of
gab will always
succeed -
Gerry

Good luck
and success
in whatever
you attempt.
Charlie

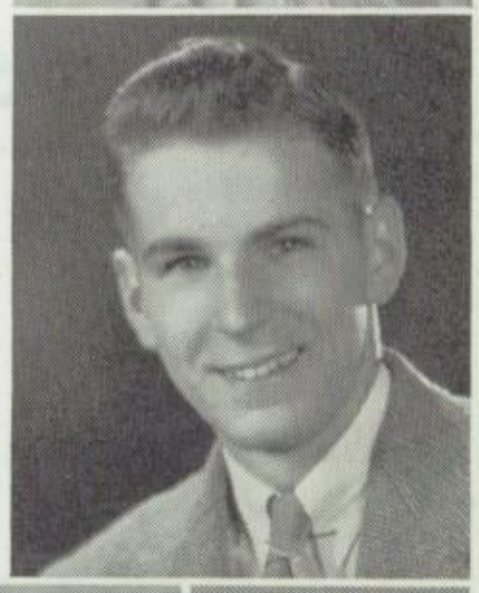

CHARLES L. FEASTER

June 12

Boys' League 1, 2, 3, 4.
Assistant Librarian 3, 4.
Interclass Basketball 4.

Know him . . . like him.

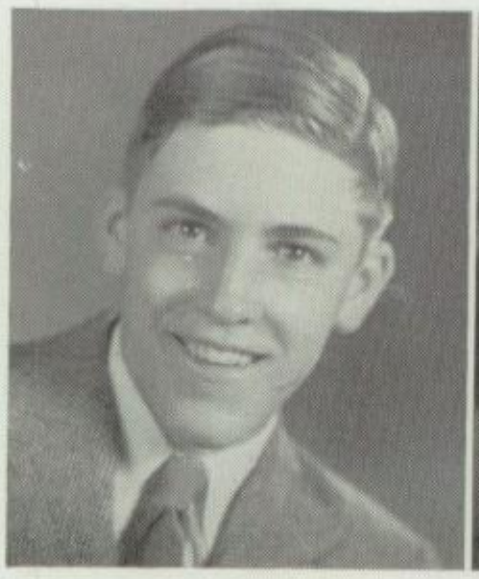

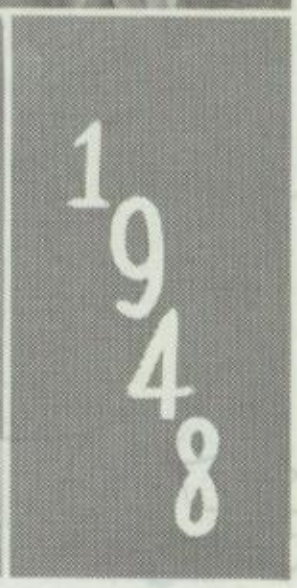

ROBERT F. GIFT

December 17

Boys' League 1, 2, 3, 4.
Key Club 3, 4.
Interclass Basketball 1.

Sparkling . . . pleasant . . . cheerful.

PHYLLIS E. FLICK

May 19

Cheerleader 1, 2, 3, 4.
Student Council 3, 4.
Class Treasurer 4.
Girls' League 1, 2, 3, 4.
Interclass Sports 1, 2.

Blonde cheerleader . . . peppy.

Dorothy,
Best of luck
Barb Flick

ROBERT A. FETTER

October 26

Boys' League 1, 2, 3, 4,
Treasurer 4.
Class Vice President 1.
Student Council 3.
Key Club 3, 4.
Varsity Sports 1, 2, 3, 4.
Football Co-Captain 4.

A handsome gentleman.

Lots of luck to
a swell girl.
"Bob"

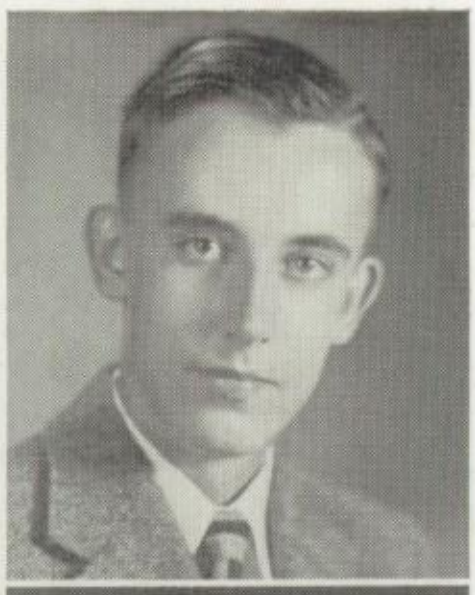

David O. Gold

July 26

Boys' League 1, 2, 3, 4.
Band 1, 2, 3, 4.
Orchestra 2, 3, 4.
Student Leader 4.
J. V. Basketball 2.
Boys' Glee Club 3, 4.
Interclass Sports 1, 2, 3, 4.

Born leader . . . dramatic . . . witty.

Norma J. Gotwalt

October 8

Girls' League 1, 2, 3, 4.
Girls' Ensemble 3, 4.
Green Dragon 3, 4.
Interclass Sports 2, 3.

A music lover.

Good luck to a swell Junior girl who works all Beckie's Keep up the work Norma

Maurice C. Herman

March 23

Boys' League 2, 3, 4.
Key Club 3.

His dry sense of humor.

Best Wishes and Good Luck to a junior girl.
Maurice Herman

1948

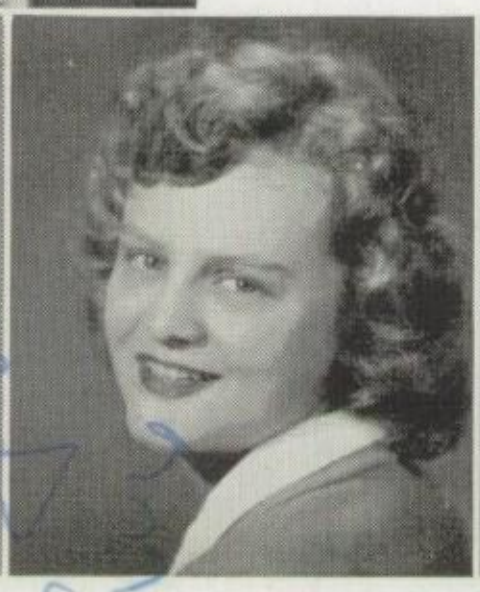

Alice M. Hess

April 19

Girls' League 1, 2, 3, 4.
Girls' Ensemble 3, 4.
Band 1, 3, 4.
Interclass Sports 1, 2, 3, 4.

Blond curly hair.

Nancy Holter

July 21

Student Council 1.
Band 1, 2, 3, 4.
Orchestra 2, 3, 4.
Green Dragon 2, 3, 4.
Oneida Staff 3, 4.
Masque 4.
May Court 3.
Interclass Sports 3.
Girls' Ensemble 3, 4.
Girls' League 1, 2, 3, 4.

Attractive . . . poised . . . graceful.

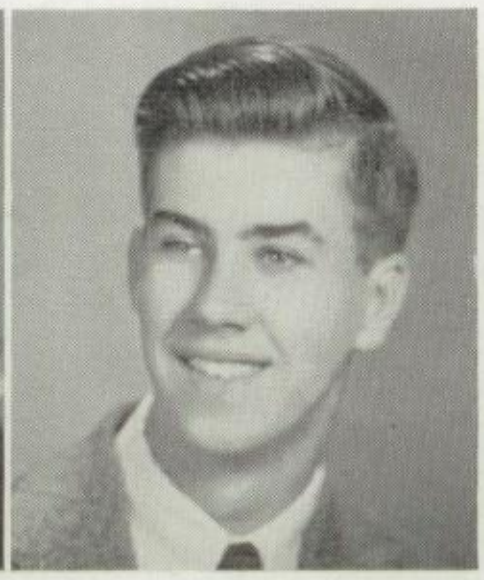

Richard L. Jarrett

December 20

Boys' League 1, 2, 3, 4.
Interclass Sports 1, 2, 3, 4.
Boys' Glee Club 3, 4.

Enjoyable . . . ambitious.

"Good luck to a junior girl Keep up the good work" Dick

Best wishes in all that you do.
Alice

ALICE KERSTETTER

August 7

Girls' League 2, 3, 4.
Girls' Ensemble 3, 4.

Pleasant, quiet person.

PHYLLIS E. LANG

August 25

Girls' League 1, 2, 3, 4.
Girls' Ensemble 3, 4.
Interclass Sports 1, 2, 3, 4.

Our joy . . . smiling Phyl.

Best of luck in all your do. 'Cooney'

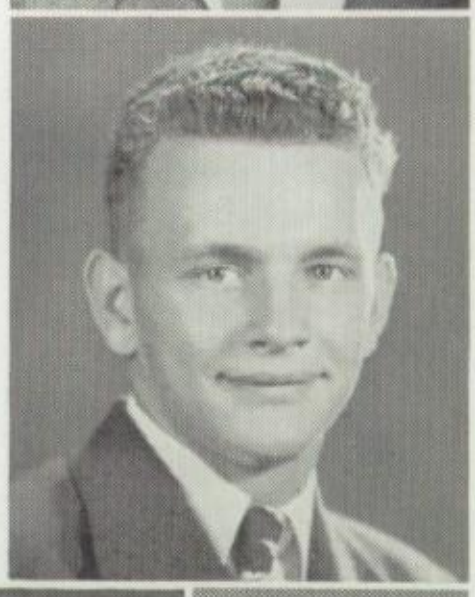

GEORGE W. LEIBY

April 18

Interclass Sports 1, 2, 3, 4.
J. V. Football 3,
Varsity 3, 4.
Boys' League 1, 2, 3, 4.

Pigskin champ . . . ready smile.

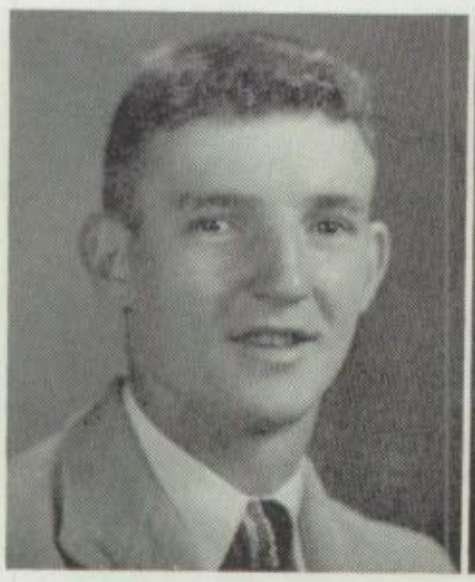

RICHARD MACHAMER

February 9

Varsity Sports 3, 4.
J. V. Sports 1, 2.
Boys' League 1, 2, 3, 4.
Band 1, 2, 3, 4.

Sure to have a crew-cut!

EVA LILLEY

March 22

Library 4.
Girls' League 1, 2, 3, 4.

Friendly and sweet.

Dot:
Lots of luck to you
Eva

ANNA R. LEITZEL

May 12

Girls' League 1, 2, 3, 4.
Girls' Ensemble 3, 4.
Library 4.
Interclass Sports 1, 2, 3, 4.

Mischievous . . . sparkling brown eyes.

Lots of luck to a good Junior girl and a Senior homeroom
Anna

1948

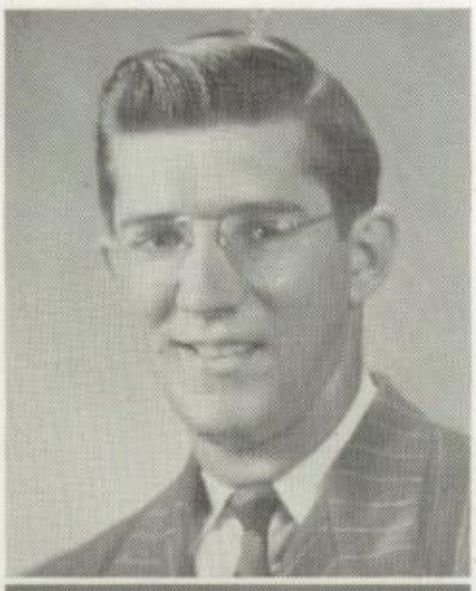

DALE E. MAIZE
April 11

Boys' League 1, 2, 3, 4.
Library Staff 2, 3, 4.
Interclass Sports 1, 2, 3, 4.
Witty's the word!

Best always
may you have as
many happy days
in L. H. S. as I
have had. Maizie

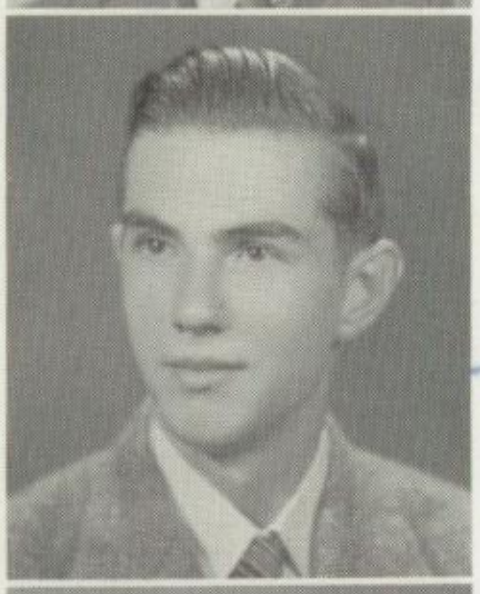

LEWIS A. MATTERS
March 12

Baseball 2.
Interclass Sports 1, 2, 3, 4.
Boys' League 1, 2, 3, 4.
Quiet . . . but determined.

Best always
as a girl it's been
swell knowing
"Lewie"

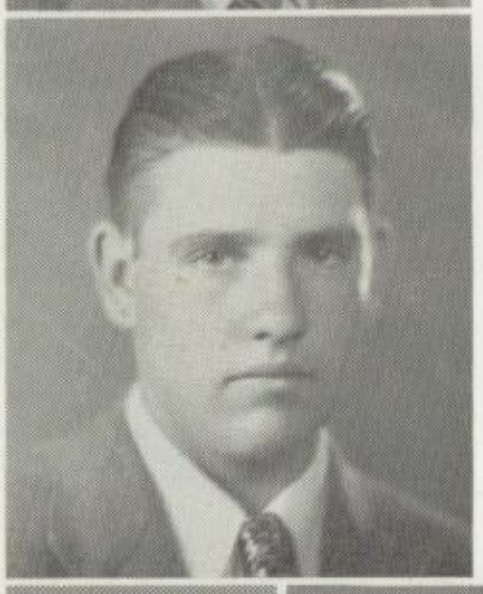

EARL M. MAURER
October 2

F. F. A. 1, 2, 3, 4.
Boys' League 1, 2, 3, 4.
Shy . . . sincere.

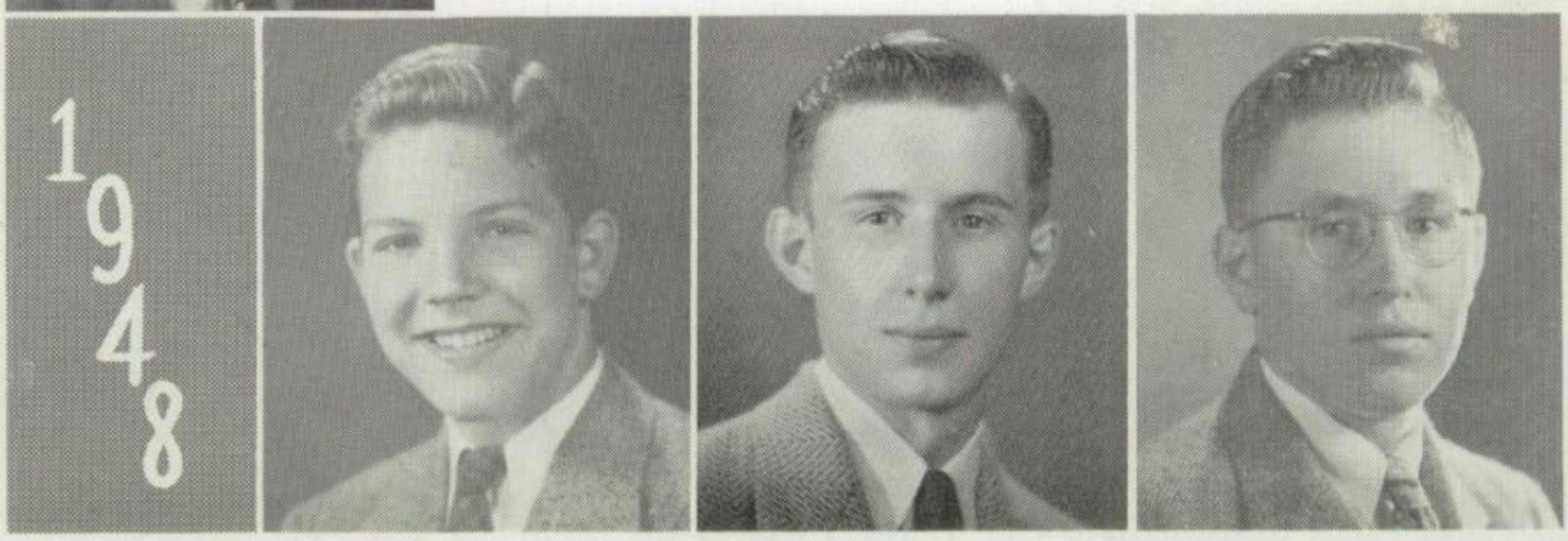

JAMES F. MCCLURE
April 6

Band 1, 2, 3, 4.
Orchestra 2, 3, 4.
J. V. Basketball 3.
Varsity Football 2, 3, 4.
Student Council 1, 2.
Class President 2.
Boys' League 1, 2, 3, 4, Treasurer 3.
Green Dragon 3.
Boys' Glee Club 4.
Masque 4.
Varsity Basketball 4.
Brilliant . . . fraternal . . . jolly.

WALTER O. METZGER
July 1

Class Vice President 3.
Interclass Sports 2.
Boys' League 1, 2, 3, 4.
Shy smile . . . very likable.

LESTER W. MILLER, JR.
September 25

Boys' League 1, 2, 3, 4.
Key Club 3, 4.
Boys' Glee Club 4.
Interclass Sports 3.
Baseball 2.
J. V. Football 3.
Clever . . . serene . . . popular.

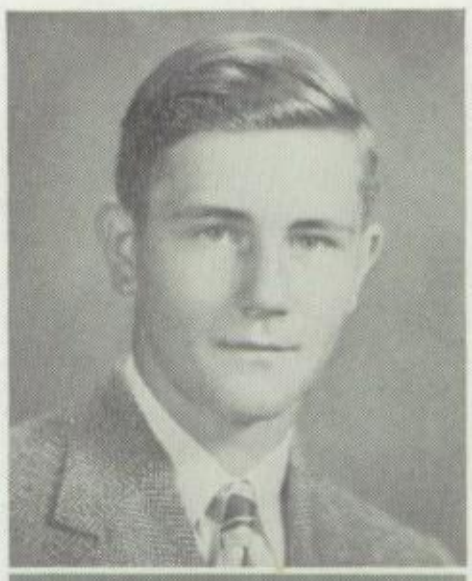

Donald Mincemoyer

August 30

Boys' Glee Club 4.
Key Club 3, 4, Secretary 4.
Interclass Sports 1, 2, 3, 4.
Boys' League 1, 2, 3, 4.
Very likely to succeed.

Richard S. Moyer

February 4

Interclass Sports 2, 3, 4.
Boys' League 1, 2, 3, 4.
A gentleman farmer.

Dot,
We had some mighty wild times at Bechtelsville even with all those bad influences around.
Good luck
Albert

M. Arlene Noll

February 23

Interclass Sports 1, 2, 4.
Girls' Ensemble 3, 4.
Student Council 3.
Girls' League 1, 2, 3, 4,
Vice President 4.
May Court 3.
Class Secretary 4.
A lady of merit.

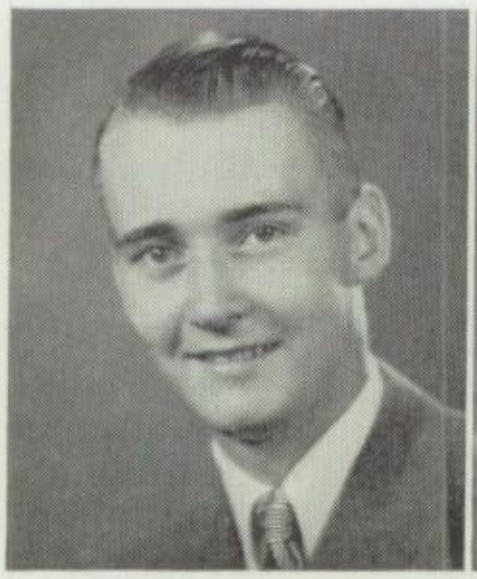

Albert Pursley

July 20

Band 1, 2, 3, 4.
Orchestra 1, 2, 3, 4.
J. V. Basketball 1, 2, 3.
Student Council 1.
Green Dragon 2, 3.
Boys' Glee Club 4.
Boys' League 1, 2, 3, 4.
Dashing . . . a ladies' man . . . stimulating.

Leroy Pick, Jr.

November 23

Boys' League 1, 2, 3, 4.
Interclass Sports 2, 3, 4.
"Levi" for short!

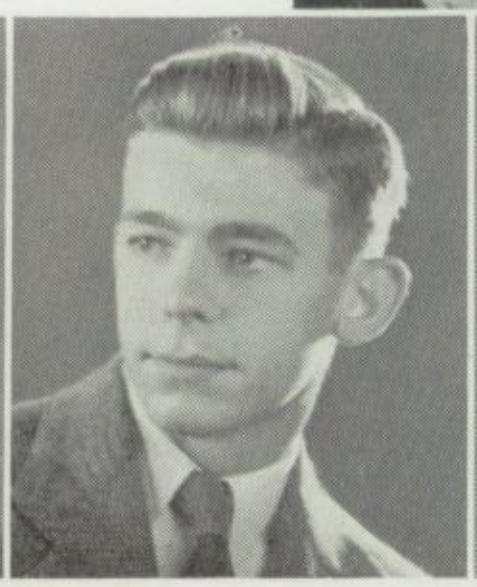

William Ocker

February 27

Band 1, 2, 3, 4.
Orchestra 2, 3, 4.
Track 3, 4.
Interclass Sports 1, 2, 3, 4.
Boys' League 1, 2, 3, 4.
Boys' Glee Club 4.
Adventurous . . . humorous . . . confident.

Hi Bob!
Remember the Sophomore
Junior Prom?
Good luck
Bob

JOHN M. RIMERT
May 13

Boys' Glee Club 4.
Boys' League 1, 2, 3, 4.
A future Reverend.

Best of luck to a girl in my typing II
Eva

EVA RITTER
September 9

Library 4.
Girls' League 1, 2, 3, 4.
She's got snappy eyes!

MERIAM D. RITTER
October 17

Girls' League 1, 2, 3, 4.
Girls' Ensemble 3, 4.
A friend indeed.

Loads of luck everything you
Meriam

1948

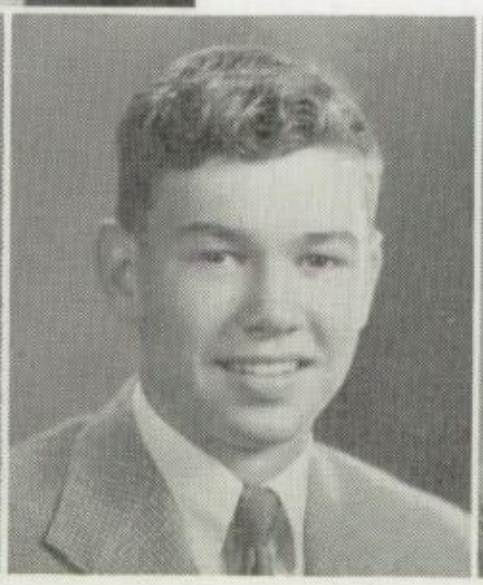

RALPH G. RITTER
September 21

Interclass Sports 1, 2, 3, 4.
Football 3, 4.
Boys' League 1, 2, 3, 4.
Plain "Ralph" to everyone.

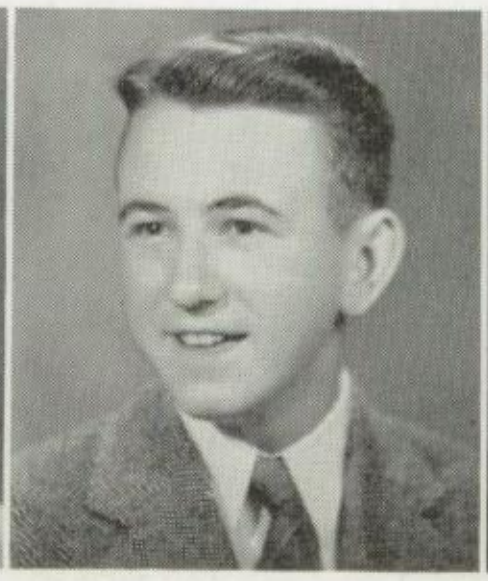

CHARLES A. SAUERS, JR.
April 23

Boys' League 1, 2, 3, 4.
Talkative . . . class disturbance.

Best of luck to a girl who does not behave in Beckman's study hall.
Shorty

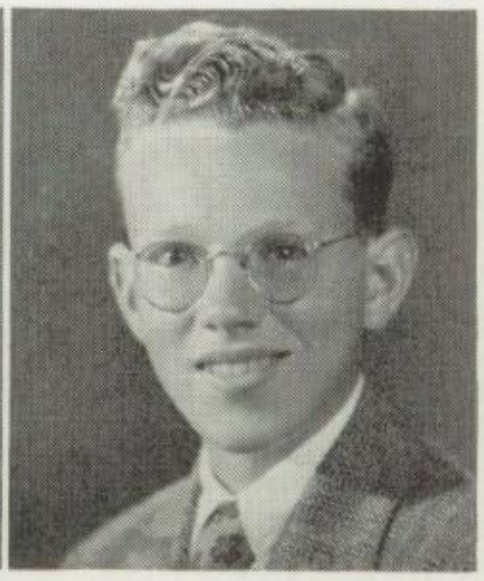

DONALD F. SCHEER
August 9

Boys' League 1, 2, 3, 4.
Boys' Glee Club 4.
ONEIDA Staff 4.
An individualist!

Best of Luck,
Don Scheer

Lots of luck to a swell guy in S.H.S.

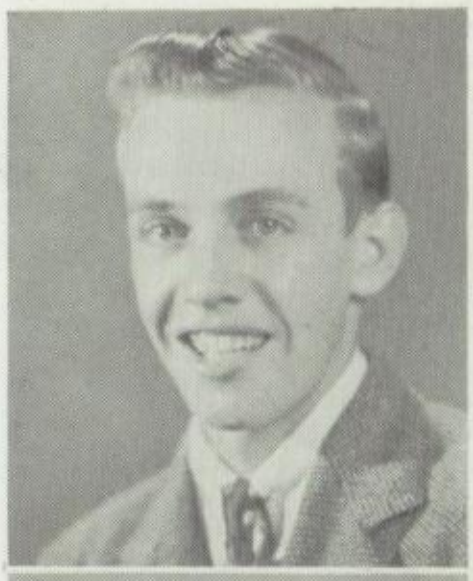

ERNEST SHAFFER, JR.

November 18

Interclass Basketball 1, 2.
Boys' League 1, 2, 3, 4.

"Speedy" never hurries!

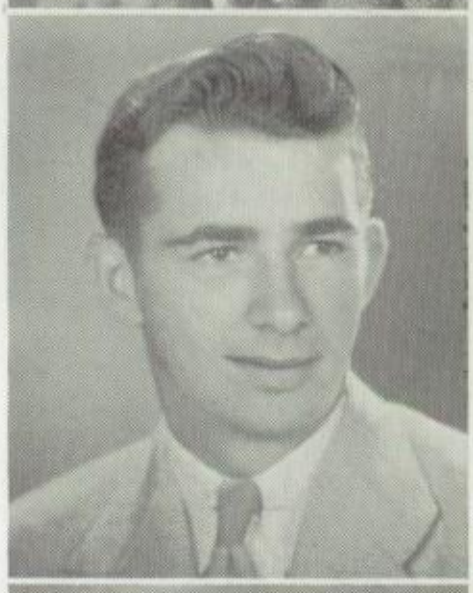

CARL F. SHOLLEY

March 27

Student Council 4.
F. F. A. President 4,
Secretary 3.
Interclass Sports 1, 2, 3, 4.

Earnest . . . quiet . . . effective.

Dot, when you see me don't forget to say hello. Dig get to know you fine a fellow. Get? "John"

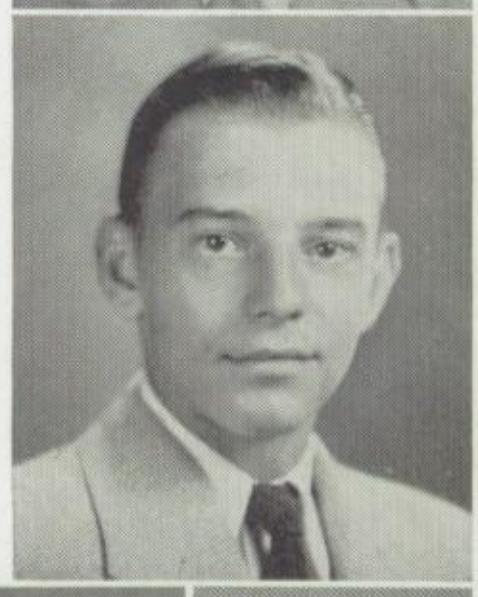

JOHN E. SHULTZ

August 13

Interclass Sports 1, 2, 3, 4.
Boys' League 1, 2, 3, 4.
J. V. Football 3.
Varsity Football 4.

Well-liked . . . serene.

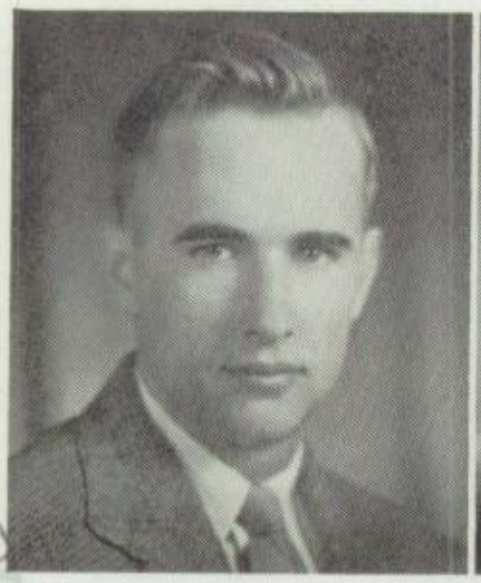

JACK SOLOMON

October 16

Class Secretary 1.
Class Treasurer 2.
Class President 3.
Varsity Sports 1, 2, 3.
J. V. Basketball 1.
Green Dragon 4.
Student Council 3, 4,
President 4.
Boys' League 1, 2, 3, 4,
Secretary 3.
Interclass Basketball 4.

Many worthy achievements . . . outstanding.

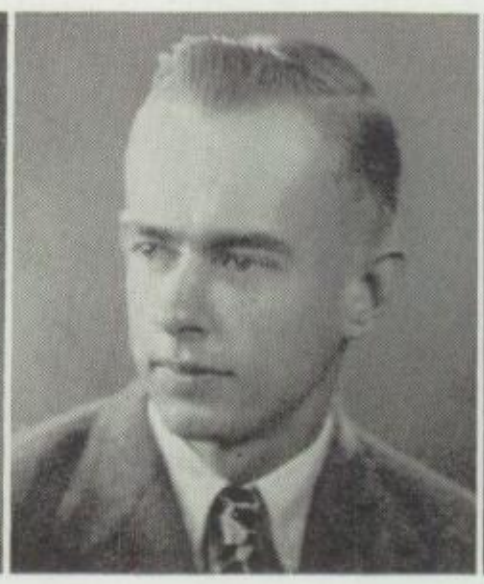

DONALD O. SOLOMON

October 15

J. V. Basketball 1.
Varsity Sports 1, 2.
F. F. A. 2, 3.

Just call me "Os."

ELLSWORTH A. SNOOK

December 12

Interclass Sports 1, 2, 3, 4.
Baseball 2, 3, 4.
Boys' League 1, 2, 3, 4.

Interesting . . . lover of sports.

1948

Lots of luck in the future, Jack

Lots of luck in the future. "Don"

MARY JANE SOLOMON

May 14

Class Secretary 2.
Library Staff 3.
Girls' League 1, 2, 3, 4.
Girls' Ensemble 3, 4.
Green Dragon 1, 2, 3, 4,
Assistant Editor 3,
Editor 4.
Student Council 4.

Petite . . . always busy.

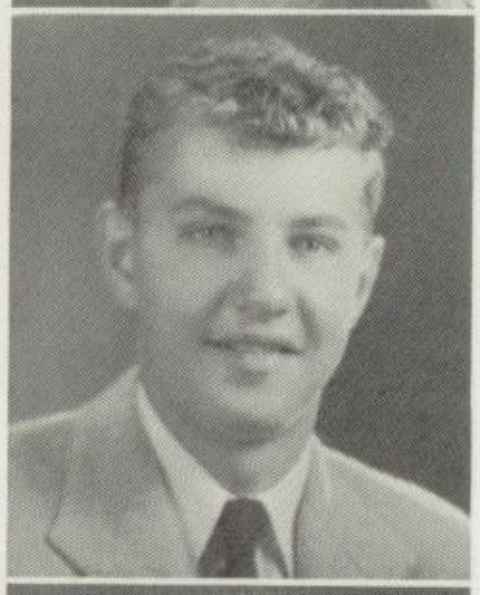

Best wishes and success in the future.

JOHN M. SPANGLER

June 25

Boys' League 1, 2, 3, 4.
Class Vice President 2.
Class Treasurer 3.
Key Club 3, 4.
J. V. Basketball 2, 3.
Varsity Sports 2, 3, 4.

Cute . . . curly-haired.

NELLIE E. STAHLEY

March 31

Cheerleader 1, 2, 3, 4.
Girls' Sports 1, 2, 3, 4.
Girls' League 1, 2, 3, 4.
ONEIDA Staff 4.
Masque 4.
Green Dragon 3, 4.
Girls' Glee Club 3, 4.

That gleam in her eye!

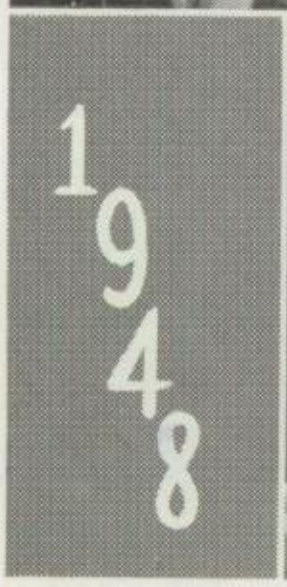

HARRIET L. STIEFEL

December 7

Girls' Ensemble 3, 4.
Cheerleader 3, 4.
Green Dragon 2, 3, 4.
Interclass Sports 2, 3.
Girls' League 1, 2, 3, 4.

Likable . . . friend in need.

BETTY STRINGFELLOW

April 7

Girls' League 1, 2, 3, 4.
Class Secretary 3.
Student Council 4.
Girls' Glee Club 4.

Lovely . . . talented sax player.

ROBERT H. STUCK

May 18

Band 1, 2, 3, 4.
Varsity Sports 2, 3, 4.
Boys' League 1, 2, 3, 4.
Interclass Sports 1, 2, 3, 4.
Boys' Glee Club 4.

Hard-player . . . smiling "Tucker."

Best of luck to a swell guy. Don't let Bob down. Bob

Dear Ruth
I hope you will find success and happiness in the future and I also hope you will find all the happiness in the world.
Ruth

RUTH SWARTZ
May 11
Girls' League 1, 2, 3, 4.
Quiet as a mouse.

RICHARD G. SWARTZLANDER
June 25
Boys' League 1, 2, 3, 4.
Interclass Sports 1, 2, 3, 4.
Another barber, maybe.

HELEN E. THOMAS
September 8
Girls' Ensemble 3, 4.
Cheerleader 3, 4.
Green Dragon 1, 2, 3.
Interclass Sports 2, 3.
Girls' League 1, 2, 3, 4.
That engaging smile.

ARTHUR W. WAGNER
April 30
Boys' League 1, 2, 3, 4.
Rather shy, but fun!

Best Wishes to you as you go roller skating
Art

L. ELAINE TROUTMAN
January 31
Band 2, 3, 4.
Girls' League 1, 2, 3, 4.
Girls' Glee Club 3, 4.
May Court 3.
ONEIDA Staff 4.
Interclass Sports 1, 2.
Her bewitching charms.

The best everything for you Elaine
Ruth

BARBARA J. THORNTON
August 9
Band 1, 2, 3, 4.
Orchestra 2, 3.
Girls' Glee Club 3, 4.
Student Council 4.
Green Dragon 2, 3, 4.
Masque 3, 4, President 4.
ONEIDA Staff 4.
Girls' League 1, 2, 3, 4.
Interclass Sports 3.
Doodler . . . first class.

Remember those "blissful" days at Royal. Good luck, Barb

MARIAN WAGNER
October 9

Girls' League 1, 2, 3, 4.
Girls' Ensemble 3, 4.
Jolly and congenial.

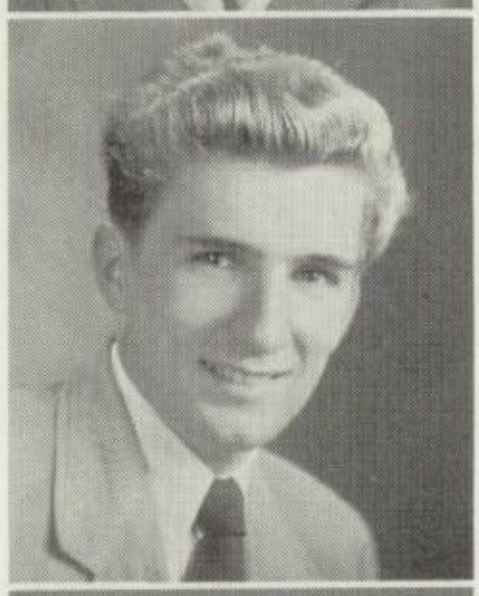

HAROLD A. WALTERS
April 18

Glee Club 3, 4.
Boys' League 1, 2, 3, 4.
Green Dragon 4.
That boys' fashion authority.

ALDA M. WATSON
September 12

Turbotville High School 1.
Girls' League 2, 3, 4.
Girls' Ensemble 3.
Interclass Sports 3.
Green Dragon 3, 4.
Efficient . . . goes by Nikki . . . flirtations.

H. Dot
Good Bechtel would not have been complete without you. Good luck Nikki

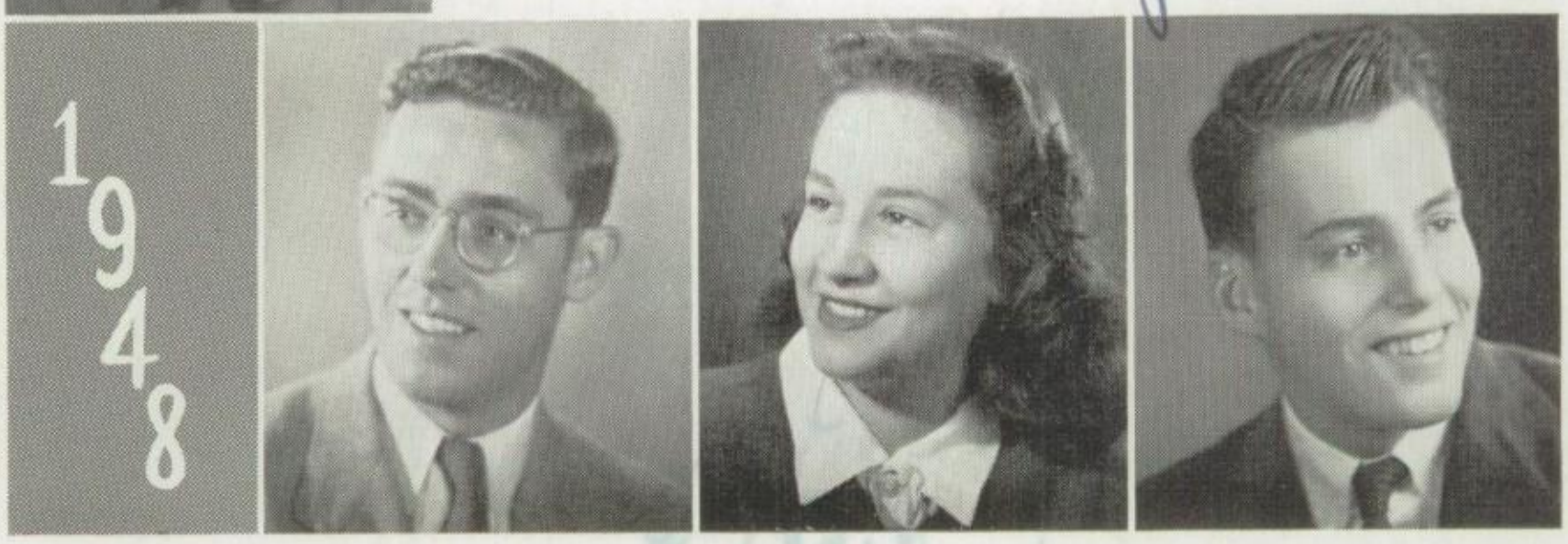

DERL E. WEIKEL
February 28

Boys' League 2, 3, 4,
Secretary 4.
Football Co-Captain 4.
Varsity Sports 2, 3, 4.
"Breezy's" quite the boy.

JANE L. WETZEL
November 16

Girls' League 1, 2, 3, 4.
Girls' Ensemble 3, 4.
Pretty . . . engaging.

PAUL R. WILSON
May 20

Varsity Football 2, 3, 4.
Interclass Sports 1, 2, 3, 4.
Boys' Glee Club 4.
Not a care in the world.

Pat
"Breezy"

Best of luck Rol.
Remember the day you broke the machine at Royal? Nice "stuff" no?
Jane

Dear Deb,
Now you behave
yourself: take your
time w/ the Lewisburg
fellows; and keep
on writing. I think
you possess talent.
Love,
Ann

Anne H. Whyte

January 2

Oneida, Editor-in-Chief 4.
Green Dragon 2, 3.
Student Council 4.
Girls' Ensemble 3, 4.
Masque 3, 4, Treasurer 4.
Interclass Sports 3.
Library Staff 3, 4.

The senior dramatist.

Best of luck throughout L.H.S.
Nan

Nancy Wolfe

January 31

Girls' League 1, 2, 3, 4.
Girls' Ensemble 3, 4.

A willing worker.

Dot,
I hope you have loads fun in the coming years. I guess we'll be seeing awfully much of each other.
Eleanor

Eleanor Young

September 1

Girls' League 1, 2, 3, 4.
Library Staff 4.
Interclass Sports 1, 2, 3, 4.

Helpful . . . practical . . . fun.

Eileen Zimmerman

January 29

Interclass Sports 3.
Girls' Ensemble 3, 4.
Girls' League 1, 2, 3, 4.

A real plugger.

Loads of luck in your future years at L.H.S.
Eileen

Joyce Zeigler

May 27

Student Council 3.
Interclass Sports 1, 2, 3.
Girls' League 1, 2, 3, 4.
Girls' Ensemble 3.

Very sweet . . . fun . . . sports loving.

Hat. May you always be the best
Joyce

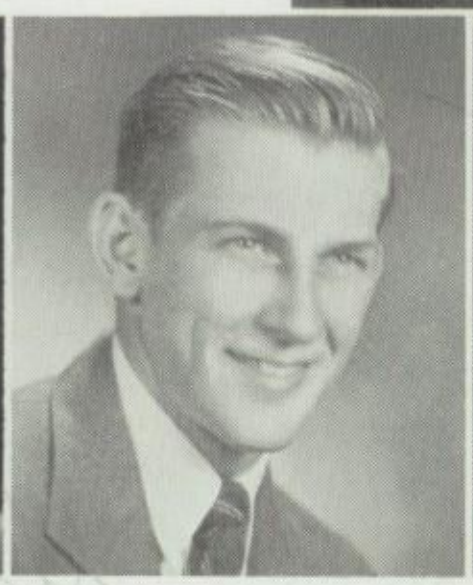

Kenneth Zearfoss

June 21

Interclass Sports 1, 2, 3, 4.
J .V. Basketball 2.
Boys' Glee Club 3, 4.
Green Dragon 2, 3.
Oneida Staff 4.
Class President 4.
Student Council 4.
Band 1, 3, 4.
Orchestra 3, 4.
Masque 4.
Boys' League 1, 2, 3, 4.

Never a dull moment.

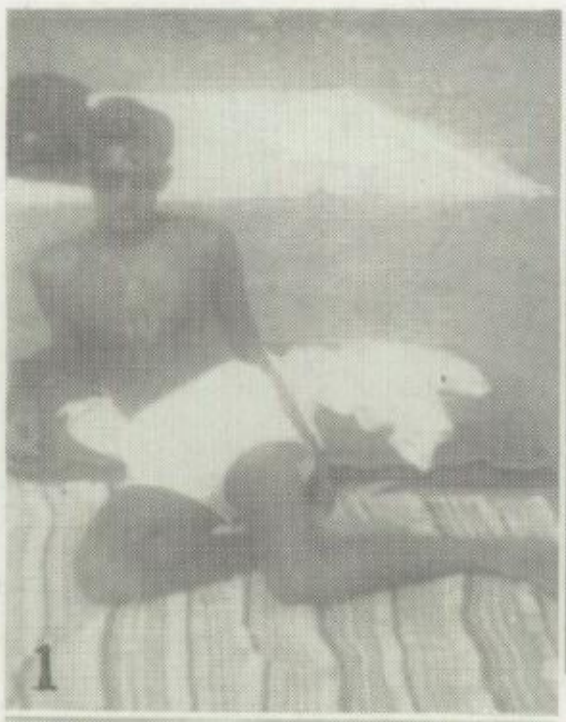

1. "Ocean City" Walters.
2. Big sisters.
3. Goin' fishin'?
4. Whistle! !
5. Monsieur
6. Gettysburg
7. Boy, I'm mad!
8. Mash-hammer.
9. Bones Gold and Dyer
10. Sir Robin Hood

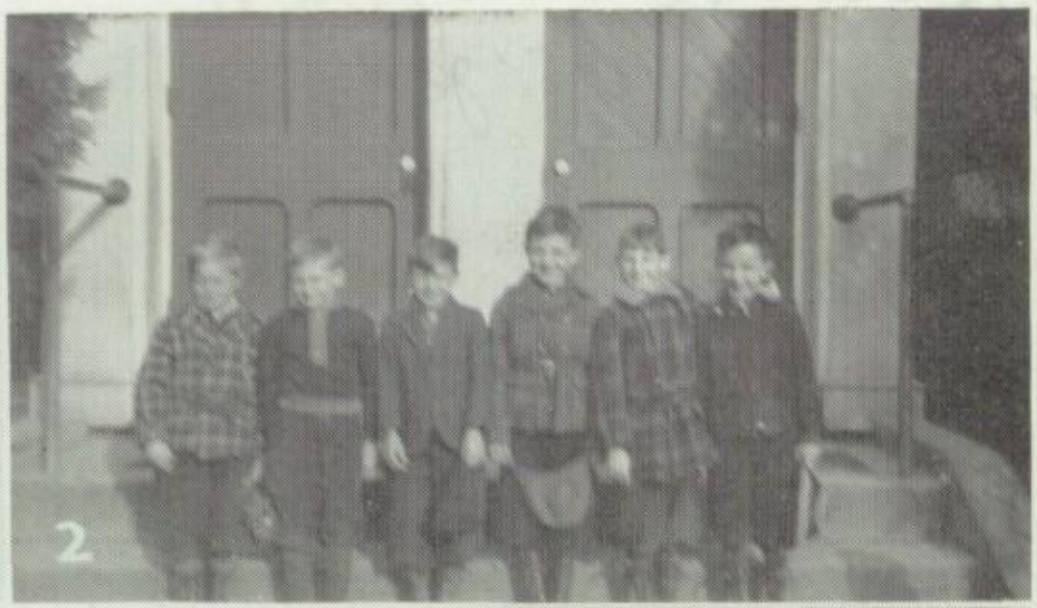

1. Who dat?
2. Third grade
3. Little Carl
4. Good pitcher, huh?
5. The whole third grade
6. Cute! Both of 'em.
7. Dave's Rolls Royce.

JUNIOR CLASS

Adams, Ray
Aikey, Francis
Anderson, Dorothy
Arbogast, Phoebe
Arndt, David
Asher, Joyce
Ayers, Joan
Baney, Robert
Beaver, Beverly
Berryman, George
Bowersox, Helen
Broom, Joyce
Brough, Elizabeth
Burgett, David
Cahn, Murl
Cohoon, Joan
Collins, Pat
Collins, Terry
Derr, Merrill
Diehl, Melvin J.
Dock, Charles
Engle, Arthur
Engle, Jacob
Epler, Donald
Ervine, George
Feaster, Alice
Feaster, Merlyn
Fisher, Harold
Ford, Jack
Foresman, Alice
Gass, William
Geiser, Naomi
Gill, Irene
Gorman, James
Groover, Fred
Haas, Kenneth
Haas, Roger
Hackenberg, Helen
Hadley, Pat
Hallinan, Carolyn
Heiss, Nancy
Hess, Gladys
Hopp, Joseph
Johnson, Janice
Junkin, Jean
Kline, Christian
Kline, Mary
Klinger, Richard

JUNIOR CLASS

Lemmon, Richard
Libby, Robert
Lilley, Merlin
Lowry, Norwood, Jr.
Maurer, Jane
Miller, Edith
Miller, Lorraine
Miller, Marion
Millward, William
Mincemoyer, Dorothy
Myers, Joan
Noll, Marvin
Nutter, Pat
O'Brien, Margaret
Reppert, Effie
Richard, Margaret
Rimert, Mary Alice
Ritter, James
Russell, Jean
Scholl, Karol
Shannon, Nancy
Shreck, Cyrus
Smith, Alice
Smith, John
Snook, Paul
Snyder, Bruce
Snyder, Mary
Snyder, Ruth
Solomon, Hall
Solomon, Velma
Spangler, Marion
Spencer, Sally
Stringfellow, Donna
Thomas, Dorothy
Townsend, James
Troup, Kenneth
Troutman, Mary Ellen
Van Buskirk, Max, Jr.
Wagner, Delores
Wagner, Eleanor
Wagner, Mary Lou
Wallace, Jean
Webber, Mary Jane
Weller, Aida
Wert, Arthur
Wetzel, Gordon
Yost, Richard
Young, Edith

Looks of back to a swell girl in her future years at L. H. S.
Marg Irland

SOPHOMORE CLASS

Asher, Edwin
Baker, Carroll
Beaver, Marlyn
Beaver, Vivian
Beckman, Robert
Best, Ralph
Blouch, Carolyn
Breslin, Rosemary
Broscious, Nancy
Brouse, Carl
Buchanan, Robert
Collins, Sue
Corey, Richard
Crabb, Lois
Crisden, Daniel
Crossgrove, John
Deihl, Robert
Delcamp, Boneta
Derr, Ellwood
Dreisbach, Samuel
Ellis, Porter
Erdley, Harold
Feaster, Evelyn
Fisher, Charles
Geiswite, Grace
Gemberling, Richard
Guinta, Angeline
Gordon, Lester
Gotwalt, Doris
Hartman, Joann
Herman, Harold
Hess, Marjorie
Himmelreich, Robert
Ingwers, Betty Kay
Irland, Margaret
Jarrett, Kenneth
Keister, Pauline
Keister, Walter
Kline, Cloyd
Kline, Gerald
Kline, June
Kline, Nancy
Kratzer, James
Lilley, Dorothy
Lloyd, Stella
Lynch, Arla
Lyons, Gordon
Maize, Dorothy
Mangle, Betty
Matters, Truman

SOPHOMORE CLASS

Maurer, Jean
Maurer, Marvin
McFarland, Mary
McFarland, Robert
Miller, Dorothy
Miller, Earl
Moore, Esther
Moore, Miriam
Newbold, Edythe
Nordin, Helge
Nordin, Hilma
Oldt, George
Oldt, Irene
Owen, Arch, III
Peterson, Ella Mae
Pick, Betty
Reppert, Sarah
Romig, Kenneth
Root, Charles
Roush, Anna Mae
Schlott, Charles
Schmidt, Joan
Schmittel, Anna Lou
Scholl, Yvonne
Schuyler, Charles
Shaffer, Myrtle
Shaffer, Richard
Showers, Ray
Snyder, Janet
Solomon, Sherwood
Stahley, Robert
Strassner, Virginia
Strouse, Charlotte
Sweetwood, Joan
Swinehart, Harry, Jr.
Townsend, Ruth
Turner, Madeline
Van Horn, William
Wainwright, Lois
Walters, William
Weiser, Barbara
Weller, Joyce
Wenner, David
Wilhour, Ethel
Wilhour, William
Wilhour, Renee
Winters, Barbara
Wittes, Julia
Yarger, Gene
Zimmerman, Elva
Zimmerman, Julia

Best of luck to a swell girl in L.H.S
Gene Yarger

Best of luck "Dick"

Best of luck in all you do
John Beck

FRESHMAN CLASS

Adams, Janet
Arasim, Charles
Arbogast, Kathryn
Baker, Jeanette
Bechtel, Edwin
Beck, John
Belford, Lee
Berger, Robert
Berryman, Nancy
Border, Shirley
Bowersox, Raymond
Boyer, Helen
Bridge, Betty
Brouse, Janet
Brouse, Kenneth
Brouse, Patricia
Brown, Betty
Burgett, Romona
Butler, Ruth
Campbell, Clyde
Campbell, Pauline
Clinger, David
Cook, Darlene
Crabb, June
Deans, Thomas
Derr, Ronald
Dieffenderfer, Sue
Donahoe, Robert
Dreese, Betty
Edinger, Donald
Elliott, Lewis
Engle, Grace
Epler, Beverly
Erdley, Ellen
Faries, Alice
Flick, Ernest
Fowle, Alice
Gearhart, Harold
Grenoble, Barbara
Haines, William, Jr.
Hall, Rene
Harpester, Doris
Hummel, Laura
Hurst, George E.
Johnson, Alanson
Johnson, Diana
Judy, Jay
Junkin, Lucy
Kauffman, Charles
Kauffman, Donald
Keister, Betty
Kendter, Fae
Kendter, Marilyn
Kratzer, Richard
Kunkle, Carolyn
Kunkle, Thomasine
Laform, Doris
Lazar, Joyce
Leitzel, Kenneth
Leitzel, Marvin

Dot: Good Luck your O.K. Ramona

FRESHMAN CLASS

Leonard, William
Libby, Wendell
Lilley, Ethel
Maize, Carolyn
Mangle, Charles
Mathews, George
McFadden, Eleanor
Miller, Erma
Miller, Nancy
Millward, Robert
Mincemoyer, Joyce
Mayer, Betty
Myers, Betty
Myers, John A.
Newman, Arthur
Nimkoff, Peter
Nogle, Joseph
Pardoe, Betty
Powell, Sara
Pursley, Minnie
Reed, Ronald, Jr.
Roush, Maynard
Sampsell, Arlene
Sauers, Marlin
Sauers, Marvin
Schreck, William
Secrist, Dolores
Shannon, Dale
Shrawder, Shirley
Slear, Kenneth
Smith, Natalie
Snook, Martha
Snyder, Cleon
Snyder, Jacob
Solomon, Carl
Solomon, Myra
Spangler, Alvin
Stahley, Jean
Stimmel, Patricia
Stover, Guy
Straub, Robert
Swinehart, Hazel
Swinehart, Janet
Swinehart, Jean
Thomas, Anna Belle
Thomas, JoAnne
Troup, Dorothy
Troutman, Joan
Troutman, William
Valentine, Bernard
Van Buskirk, Joan
Van Horn, Evelyn
Wagner, Patricia
Walter, Edith
Wolan, Barbara
Wolfe, Phyllis
Wright, Margaret
Yost, Robert
Zimmerman, Clair
Zimmerman, Rosella

1, 2, 3, 4—Eighth grade days.

5. I'm the star.

6. "Reeds" McClure

7. From the F. B. I. files.

8. Bible school.

9. Triscuit's bashful.

10. Big Crowd.

ACTIVITIES

Seated, Left to Right—Berryman, Baker, Whyte, Troutman, Miss Elliot, Thornton.
Standing—Mr. Pursley, Zearfoss, Holter, Scheer, Baker, Faint, Rimert, Solomon, Gift, Lowry, Stahley.

ONEIDA STAFF

Editor-in-Chief - - - - - - - - ANNE H. WHYTE

Associate Editor - - - - - - - - LOIS BERRYMAN

Business Manager - - - - - - - - - MIRIAM BAKER

Assistant Business Managers—NANCY HOLTER, DONALD SCHEER, ROBERT GIFT, MARY A. RIMERT, NORWOOD LOWRY

Literary Editors - - - - BARBARA THORNTON, MARY J. SOLOMON

Feature Editor - - - - - - - - - KENNETH ZEARFOSS

Art Editor - - - - - - - - - - GERALDINE FAINT

Boys' Athletic Editor - - - - - - - CAMERON BAKER

Girls' Athletic Editor - - - - - - - NELLIE STAHLEY

Typist - - - - - - - - - - ELAINE TROUTMAN

Faculty Advisers - - - - - - - MISS ELLIOT, MR. PURSLEY

Seated, Left to Right—Smith, Spencer, M. Solomon, Thornton, Faint.
Standing—Zimmerman, Mrs. Erdley, Brough, Webber, Zearfoss, Hadley, Watson, Baker, Walters, Troutman, Holter, Wolfe, Derr, Mrs. Person, J. Solomon.

THE GREEN DRAGON

Mrs. Erdley, editorial adviser, and Mrs. Person, business adviser, capably guided the girls behind the reins this year—Mary Jane Solomon, Editor; Sally Spencer, Associate Editor; and Mary Ellen Troutman, Business Manager. It was a hard pull at first, but after the difficulties were ironed out, the printer's ink ran smoothly.

Credit goes to all the members of the Green Dragon staff who, using their art, writing, photographic and business talent, strove to make the newspaper a vital part of Lewisburg High School.

Seated, Left to Right—Derr, Holter, Smith, Baker, Thornton, Whyte.
Standing—Zearfoss, McClure, Mrs. Erdley, Gold, Delcamp.

THE MASQUE

As well as encouraging more high school students to become interested in dramatics, the Masque and its new adviser, Mrs. Erdley, has planned many other programs, such as skits and a one-act play contest. The Masque is also trying to promote a plan whereby each class is responsible for a chapel program on a holiday or similar occasion.

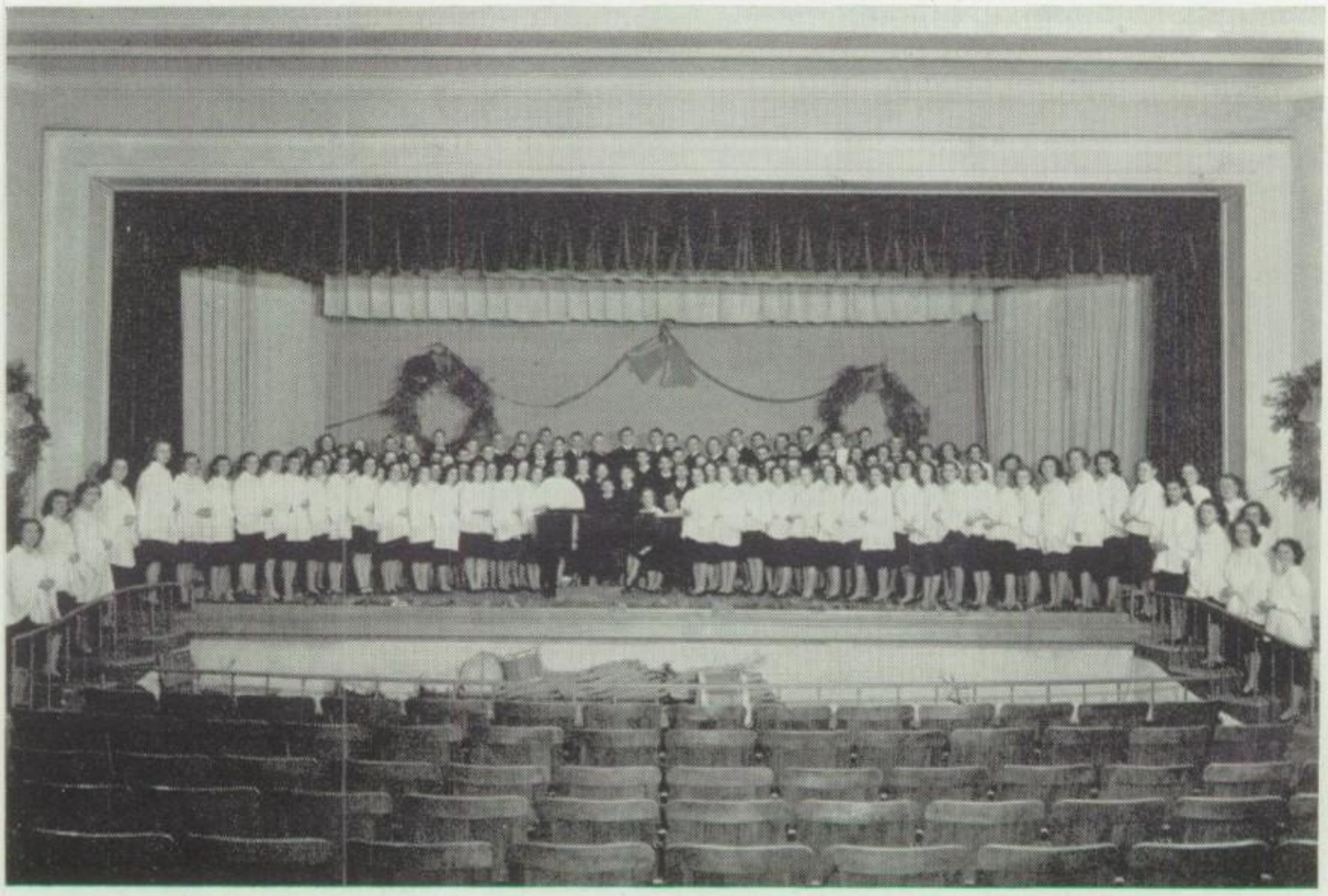

CHRISTMAS CAROL SERVICE

"O Holy Night" sang the boys' and girls' chorus under the direction of Mrs. Stillman. It was the annual Christmas Carol Service presented on December 22. This service is looked forward to and enjoyed by the student body and townsfolk as well.

Instrumental groups directed by Mr. Beckman played several selections.

Left to Right—Berryman, Noll, Catherman, Aumiller, Mrs. Mathias.

GIRLS' LEAGUE

This year the Girls' League decided on clubs except for occasional meetings which were necessary. With fine spirit of co-operation and enthusiasm the clubs proved a great success. The following are the clubs: Bowling, Dancing, Horseback Riding, Art, Aviation, Knitting, Handicraft, Typing, Music, Sewing and Childcare, and Dramatic Club.

The three major activities during the year were the Father and Daughter Banquet, Mother and Daughter Banquet, and the fair. The year was very successful and enjoyable.

Left to Right—Fetter, Weikel, Dyer, Lowry.

SONS OF THE GREEN DRAGON

For the third straight year the Boys' League used the club plan. The cooking, athletic, sportsman, dancing, model airplane, and Junior Kiwanis Clubs made a very important and interesting activity for the boys. The league presented many interesting chapel programs. These groups also helped in making the school fair a success.

My pen doesn't work "write" on rainy days.

"Nanook"

Seated, Left to Right—Flick, Catherman, M. Solomon, Baker, Thornton, Zearfoss.
Standing—Mr. Heckart, Stringfellow, Whyte, M. Troutman, Ellis, Zimmerman, Butler, Burgett, J. Solomon, Gold, Collins, Dyer, Diehl, Straub, Sholley, Himmelreich, W. Troutman.

Best wishes in the future with all your boyfriends. Mary Ellen

STUDENT COUNCIL

FIRST SEMESTER

The Student Council, the strongest student organization of our school, during the first semester added to its many duties the control of all social activities. This includes the sponsoring and planning of all dances and parties open to the student body. With Mr. Heckart as the faculty adviser and an energetic council led by Jack Solomon, this new task promises to be as capably handled as have all others placed before our Student Council.

First Row, Left to Right—Baker, Wolan, Flick, W. Troutman, Owens.
Second Row—Thornton, Nutter, M. Solomon, Catherman, E. Troutman, Collins, Burgell.
Third Row—Mr. Heckarl, Zearfoss, Dyer, J. Solomon, Gold, Johnson, Baker, Sholly.

STUDENT COUNCIL

SECOND SEMESTER

The Student Council continued its fine performance in the second semester. Although no major duties were added, the council worked enthusiastically to perform the duties vested in it during the first semester. On the basis of its success, the student council appears to be in L. H. S. to stay.

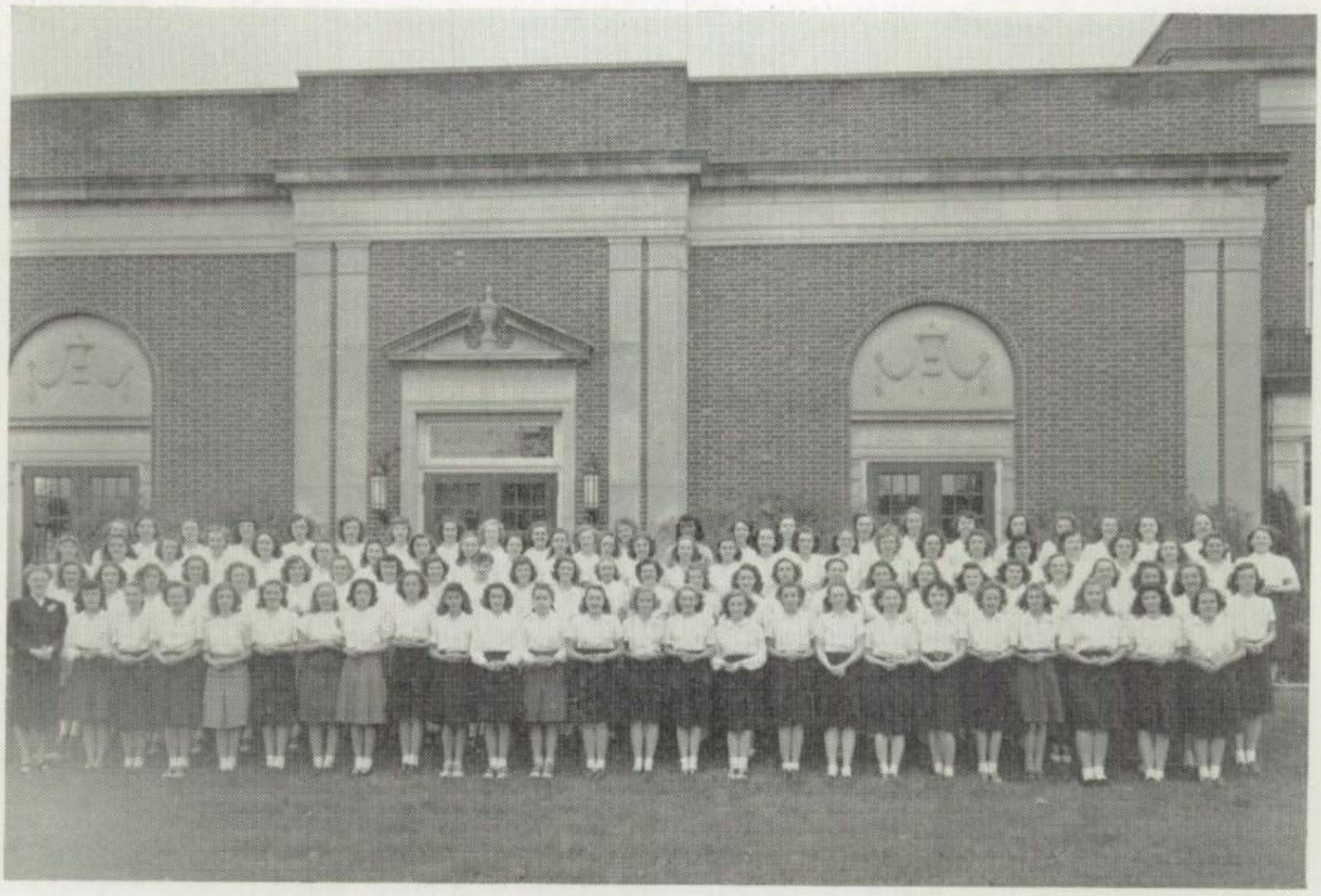

GIRLS' GLEE CLUB

Under the leadership of Mrs. Donald G. Stillman, the girls' chorus has progressed rapidly. This year freshmen and sophomores were also given the opportunity of entering this organization. The first appearance of the new girls' chorus was a successful program given for the teachers' institute in November. Many other programs were given throughout the year. Among them was an inspirational Christmas Carol Service given by the combined boys' and girls' choruses.

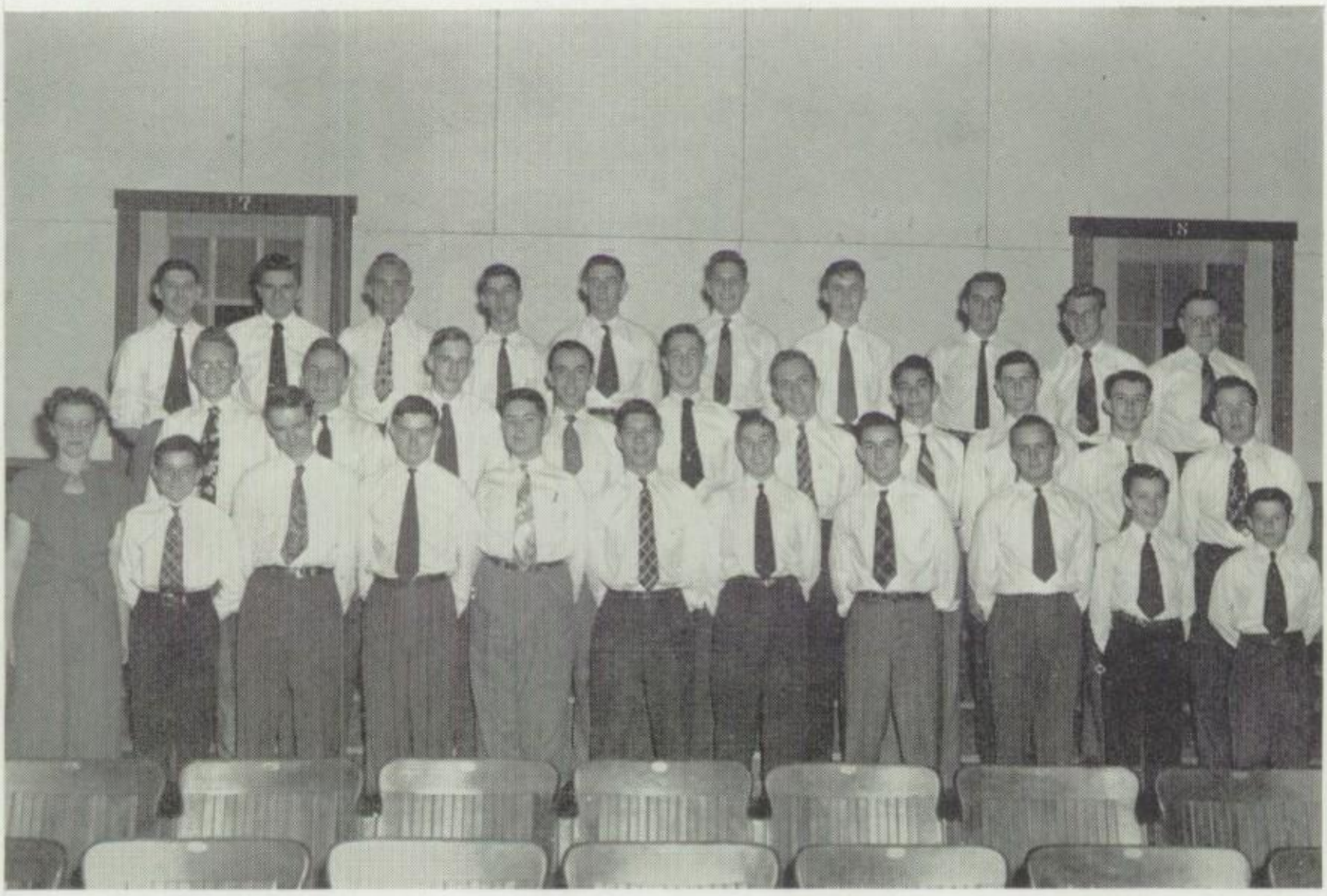

First Row, Left to Right—Mrs. Stillman, Gorman, Walters, J. Gorman, Derr, Van Buskirk, Stuck, Nordin, Ford, Donohoe, Millward.
Second Row—Scheer, Johnson, Buchanan, Gold, Brocious, Hopp, Nimkoff, Rimert, Miller.
Third Row—Berryman, Walters, Groover, Jarret, Ritter, McClure, Epler, Wilson, Zearfoss, Delcamp.

Best of everything
Dorothy in all you
do. Jim R.

BOYS' GLEE CLUB

Under the able direction of Mrs. Donald Stillman, the Boys' Glee Club has come to be one of the major extra-curricular activities of our school. Since its formation one year ago the chorus has more than doubled its number of voices and has sung at the teachers' institute and the annual Christmas Carol Service along with many lesser engagements. With such a fine first year record the Glee Club is looking to a glowing future.

Best of luck
in all you do.
Bill.

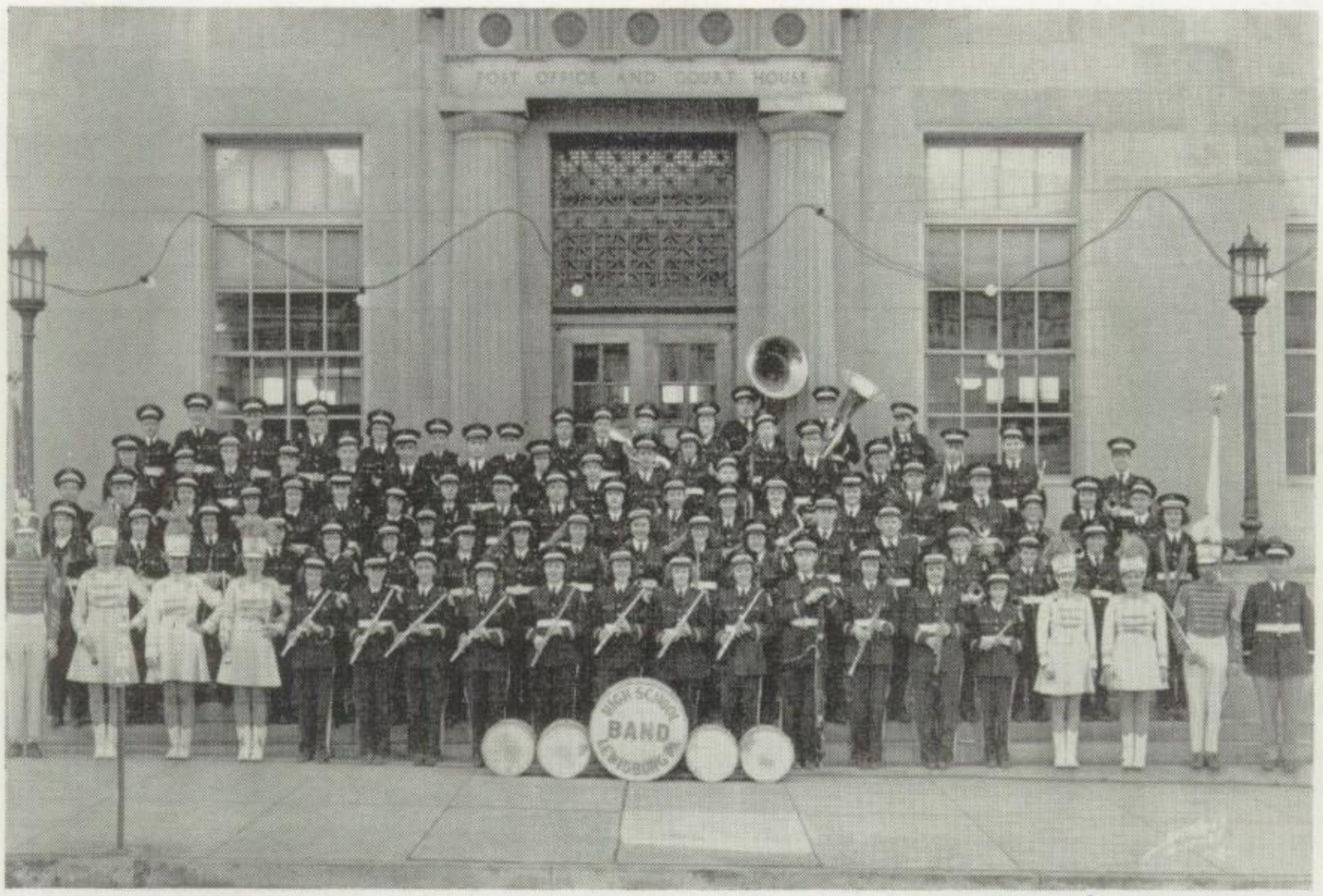

Best wishes
to a jolly Junior
Lester Gordon

Lots of luck
to a swell classmate
to an swell friend
and also I forget
Study Hall.
Mildred Lehr
"49"

THE BAND

This year the band, under the able leadership of Mr. Beckman, has been quite busy. As well as playing for the football games and several parades, they presented two concert programs in December and April. The band and many of its members are planning to enter the group and solo events of the Music and Forensic League of Pennsylvania again this year.

First Row, Left to Right—Baker, McClure, Zimmerman, Hallinan, Brough.
Second Row—Webber, Holter, Zearfoss, Beck, Beckman, Ocker, Straub, Pursley, Dyer, Gold, Epler.

To D. i. of Gr.
Have a Roaring
good school year!
Lots of luck and
they don't get
rest of
Stand

THE ORCHESTRA

In the past few months, if you have ever found your way to the gymnasium or auditorium during activity period, you would probably have heard the music-making of our seventeen piece dance band.

Under the baton of Mr. Beckman, the dance band has appeared in assembly and played for three of the high school dances.

With Albert Pursley as manager the dance band has had a successful year.

Seated, Left to Right—Swanger, Noll, Stimmel, Troutman, Chance, Berryman, Catherman, Holter, Thomas, Warntz, Baker.
Standing—Leach, Homan, Seaman, Baker, Miller, Bostian, Ard, Beaver.

MAY DAY

The inside celebration of May Day featured a truly lovely queen and her royal court. The background of dense rhododendron formed a beautiful contrast with the pastel gowns of the court.

Scenes of Russia, Mexico, United States and many others passed in review. Splendor in costumes of the colorful dances and songs of the nations of the world wove themselves into a delightful program in honor of her majesty, June Catherman.

Our Queen—June Catherman

Seated, Left to Right—Halter, Beaver, Zearfoss, Baker, Thornton, Mrs. Erdley.
Standing—Sheer, Gold, McClure, Delcamp, Berryman.

SENIOR CLASS PLAY

On April 30 the seniors presented their annual class play. This year the play was "His Name Was Aunt Nellie," a three-act farce. The play was successfully produced by the cast and committees under the able leadership of Mrs. Erdley and prompter, Norma Gotwalt.

Sotter of Future Farmers of America

First Row, Left to Right—M. Sauers, M. Sauers, M. Diehl, M. Leitzel, C. Kline, R. Yost, M. Roush, R. Bowersox.

Second Row—A. Wert, R. Showers, C. Zimmerman, G. Kline, R. Yost, R. Shaffer, G. Stover, J. Judy, R. Erdly, C. Mangle.

Third Row—G. Oldt, A. Engle, D. Wenner, J. Engle, M. Noll, C. Dock, T. Collins, E. Maurer, G. Engle, C. Sholley, S. Diehl.

FUTURE FARMERS OF AMERICA

Best of Future Farmers of America

The FFA boys, under Mr. Knauer, had an orchard project last summer and fall, which progressed and produced admirably. They did all the work—pruning, spraying, and picking.

In addition to the orchard project the organization bought a registered calf which was given to the member whose name was drawn from the hat. When a calf was born, it was handed on to another member.

With hopes of accomplishment and willingness for hard work, Carl Sholley, FFA president, ably lead the club through a prosperous school year.

To a swell girls in the Junior class.
Carroll.

GIRLS' INTERCLASS BASKETBALL

This year's renewed interest in girls basketball brought forth some hard played games. Every girl had a chance to participate in the games which were held after school.

With a fine spirit of co-operation from each individual the girls were united as a group.

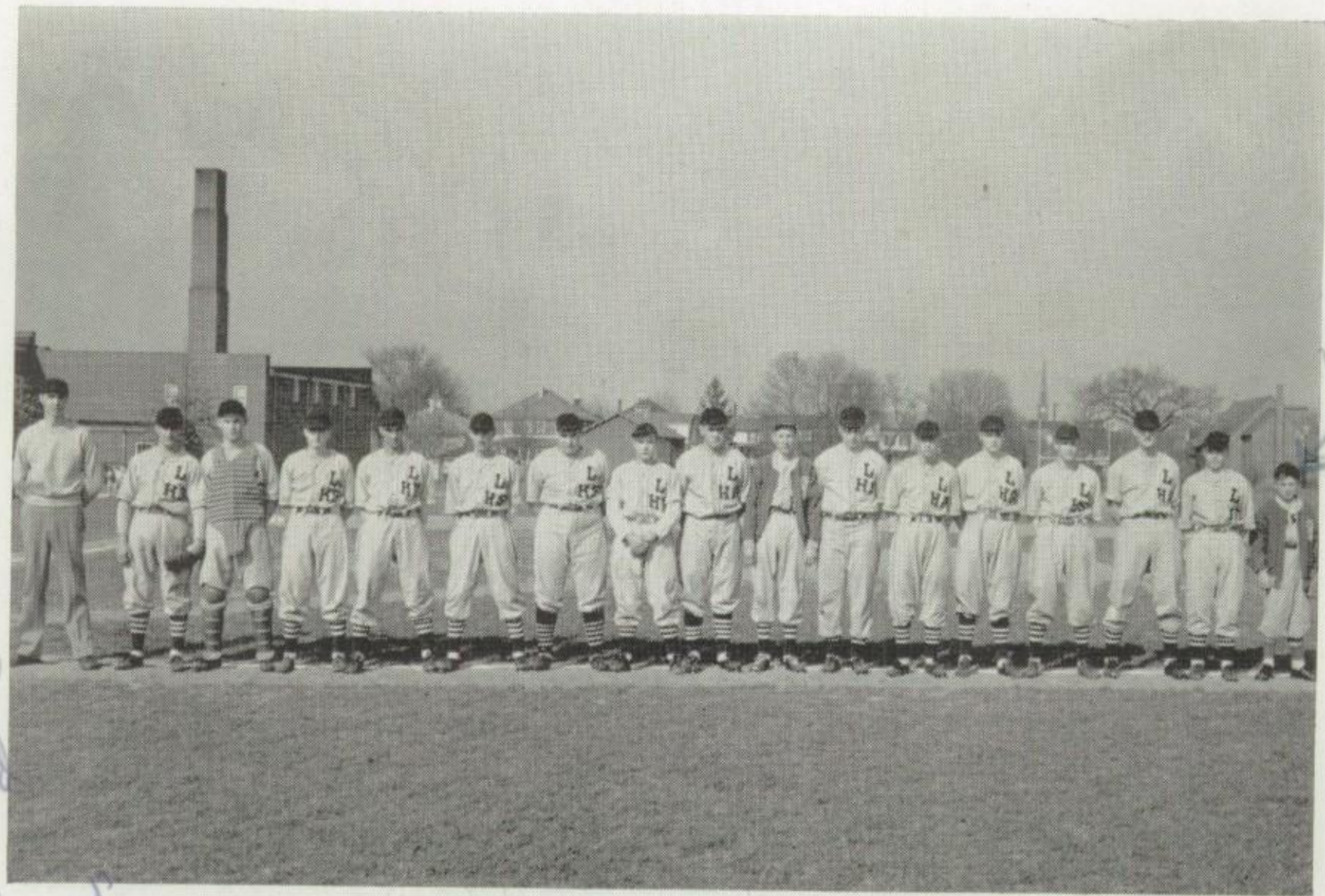

Left to Right—Mr. Diblin, S. Diehl, Dyer, Solomon, Herbst, Wagner, Gemberling, Leach, Ard, Townsend, E. Snook, Yarger, P. Snook, Fetter, W. Diehl, Ford, Romig.

BASEBALL

The Dragon Nine for the second straight year, was coached by Joe Diblin. The season was a real success. The Dragons won the first five league games before losing to Selinsgrove by the score of 14 to 5. Then bounding back Lewisburg won the next 3 games before losing to Northumberland in one of the best games of the season by the score of 2 to 1. In order to determine the championship of the league, an extra game with Sunbury had to be played. Sunbury won 14 to 12 in a hard fought game.

RECORD FOR 1947

	L. H. S.	*Opponent*
Bloomsburg*	2	4
Muncy*	3	3
Trevorton	10	6
Mifflinburg	5	0
Danville	6	4
Northumberland	4	2
Milton	11	10
Selinsgrove	5	14
Trevorton	9	2
Mifflinburg	11	2
Danville	18	7
Northumberland	1	2
Sunbury	12	10
Milton	5	9
Sunbury	12	14

* Non-League Games

League Games — Won 9; Lost 4.
Percentage .692

Kneeling, Left to Right—Machamar, Shannon, Wilson, Leach, Libby, Stuck, Aikey, Van Buskirk, Shreck, Bostian.
Standing—Mr. Dyer, Spangler, Groover, Herbst, Diehl, Ocker, Geiser, Weikel, Gemberling, Anderson.

TRACK

This is the second year that L. H. S. has had a track team. Once again this team was coached by Denver Dyer.

Since no neighboring schools had track, Lewisburg had to compete with Williamsport High School. There were two meets. In the first meet Williamsport won by the convincing score of 68 to 39, but as the season progressed Lewisburg improved. In the final meet, Williamsport won by a closer score of 63 1/3 to 51 2/3.

Although the team didn't win any meets, they improved as the season ended.

Through the fine coaching of Denver Dyer and the co-operation of the boys, it was a well trained team. It is hoped that more boys will be interested in track and that more meets with other schools can be scheduled.

SCORE OF 1947

	L. H. S.	*Opponent*
Williamsport	39	68
Williamsport	51 2/3	63 1/3
	90 2/3	131 1/3

Best Wishes
& good Luck
in the future
"Clem" Lemmon

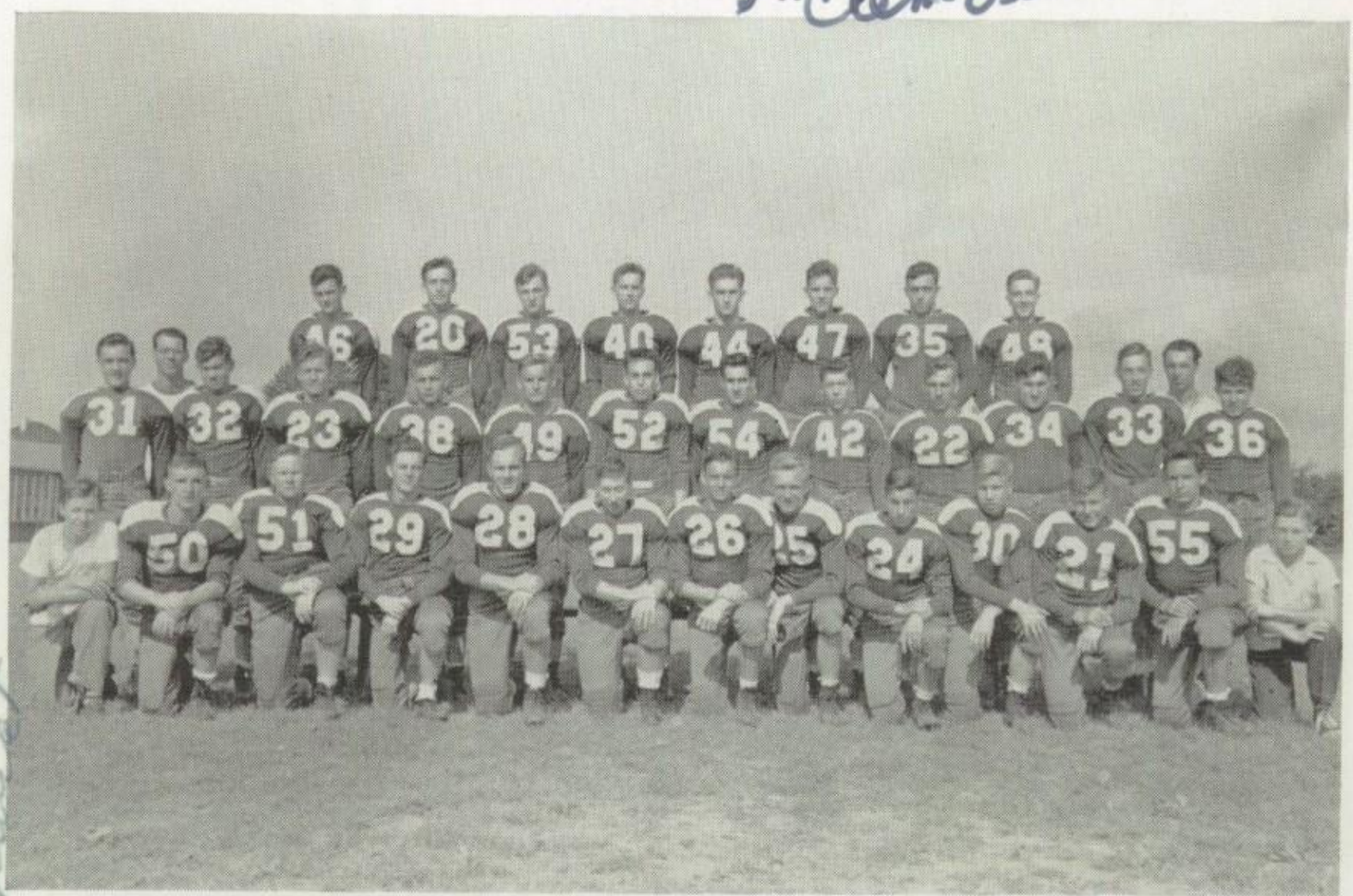

Kneeling, Left to Right—Millward, Machamar, Gass, Libby, Hopp, Stuck, Schultz, Groover, Erdly, Smith, Brouse, Lemmon, Romig.

Second Row—Himmelreich, Ritter, Fetter, Lieby, Aikey, Wilson, Diehl, Van Buskirk, H. Solomon, Gemberling, Cahn, Ellis.

Third Row—Mr. Myers, Owen, Wetzel, P. Snook, Spangler, Dyer, McClure, Weikel, Brocious, Mr. Diblin.

Lots of luck
wishes last year
L.H.S.
Bill Shaw
"51"

FOOTBALL

The Dragon eleven, under its new coach, Joe Diblin, had a successful season.

Coaches Joe Diblin and Al Myers issued the first call for practice around the middle of August. About forty boys answered this call.

The Dragons won four games and lost three. Lewisburg lost the first game of the season to Danville 21 to 0, but in the second game the Dragons retained the Brown Jug by defeating Mifflinburg 13 to 0. In the next game the Dragons lost to Northumberland by the convincing score of 30 to 6, but in the following game pounced Montgomery 13 to 6. After losing to Selinsgrove 13 to 0, Lewisburg defeated Carson Long Military Institute 25 to 7, and tramped over Trevorton by the score of 41 to 0.

Robert Fetter and Derl Weikel were the co-captains for the year.

RECORD OF GAMES FOR 1947

	L. H. S.	*Opponents*
Danville	0	21
Mifflinburg	13	0
Northumberland	6	30
Montgomery	13	6
Selinsgrove	0	13
Carson Long	25	7
Trevorton	41	0
Total	98	77

Lots of Luck
Forest

Seated, Left to Right—Ellis, Fisher, Flick, Troutman, Romig, Brouse, Owens.
Kneeling—Millward, Himmereich, Beck, Crisden, Bechtel, Owens, Gemberling, Asher, Stahley, C. Fisher.
Standing—Mr. Myers, Keister, Johnson, Townsend, Brocious, Dyer, McClure, Groover, Shultz, Arndt, Feaster, Mr. Dublin.

Hi Flying "Pete"

VARSITY BASKETBALL

This year the Green and White had a poor season. Through lack of experience and height the Dragons were able to win only two games of a twenty-one game schedule. The Dragons lost seven games within four points. Dyer was the high scorer for the season with 131 points. Spangler and Baker were the co-captains for the season.

The Jay-Vees had a good season under its new coach, Al Myers. The Baby Dragons ended in fifth place in the league. Crisden and Himmelreich were the high scorers for the Baby Dragons.

RECORD

Milton	34	Lewisburg	30
Selinsgrove	37	Lewisburg	20
Treverton	34	Lewisburg	49
Northumberland	28	Lewisburg	26
Danville	31	Lewisburg	28
Mifflinburg	24	Lewisburg	22
Sunbury	65	Lewisburg	30
Bloomsburg	31	Lewisburg	19
Milton	38	Lewisburg	22
Selinsgrove	36	Lewisburg	32
Treverton	28	Lewisburg	33
Northumberland	36	Lewisburg	35
Danville	48	Lewisburg	24
Mifflinburg	33	Lewisburg	30
Sunbury	50	Lewisburg	27
Bloomsburg	44	Lewisburg	33
Total	832		589

Lots of luck to you and Joe, Carl and the many others that you have a crush on. Take it easy anyway, Merlin

BOYS' INTERCLASS BASKETBALL

Interclass basketball has made steady progress under the leadership of Denver Dyer. This year two leagues were formed. League A and League B. League A was composed of six teams. They were as follows: N. Y. U., Penn State, Columbia, Cornell, Temple, and L. I. U. There were about seven players on each team in League A. League B consisted of four teams. They were as follows: Rams, Bears, Lions, and Tigers. There were about eight players on each team in League B. Since League B didn't play enough games, no standing could be made.

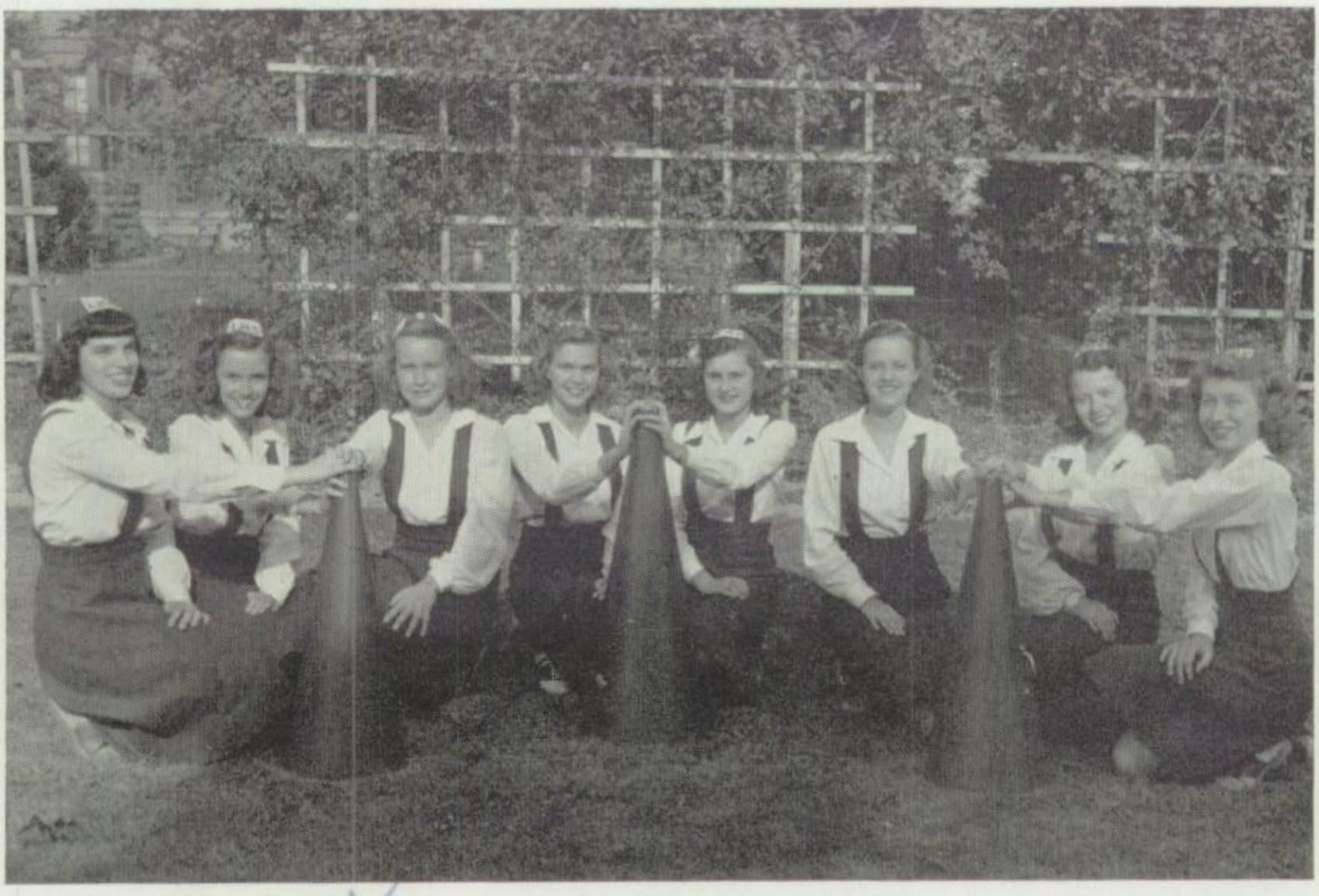

Left to Right—Steifel, Thomas, Wilhour, Beaver, Asher, Stahley, Spencer, Flick.

Don't forget English III
Best of luck! And don't
Sally

THE CHEERLEADERS

Equipped with a pair of strong lungs, a repertoire of, "rah, rah, rah's," a whistle and a "boom" these are our peppy cheerleaders. They are the storehouse of school spirit and wish to convey it to the student body.

Dottie
Loads of
success and stuff.
I'll never forget that
time you gave me
a "coke" when I spilled
mine all over the
place. Beverly

PARADIS

Compliments of

THE LEWISBURG LOCKER PLANT

Compliments of

Brook Park Motors

CHRYSLER-PLYMOUTH

Sales-Service

CONGRATULATIONS

to the

CLASS OF 1948

•

BECHTEL'S

LEWISBURG

Donahoe's Furniture

Union County's Finest

Complete Home Furniture Store

•

A Good Friendly Store Where
You Can Discuss Your
Furnishing Problems

•

LEWISBURG, PENNA.

Enjoy the Best in

Fountain Service

Complete Line of Sandwiches

Sodas, Sundaes and Other Delicacies

THE SWEET SHOP

(formerly Pardoes)

Breakfast Served Until 11 a. m.

624 St. George St. **LEWISBURG, PA.**

DUNKLE PONTIAC MOTORS

535 Market St.

Phone 5-7334

LEWISBURG, PENNA.

Compliments of

J. J. NEWBERRY

STOVER'S BOWLING ALLEYS

601 Market Street

LEWISBURG

TO THE CLASS OF '48
BEST WISHES
from the

DONALD H. ROSS
Studio

Photographer for the
ONEIDA

BUCKNELL UNIVERSITY

LEWISBURG, PA.

Specializes in the

EDUCATION of INTELLIGENT

and

Ambitious Young People

SCHLOW'S
Quality Shop

•

The BEST for the
WELL DRESSED

HUBER'S
Soda Bar and
Sandwich House

Tasty SANDWICHES—
FOUNTAIN SERVICE

602 St. Catherine St., Lewisburg, Pa.

When you buy FEEDS bearing the D & G trade mark you are sure of
Quality and Economy and you will
have a practical DRESS PRINT BAG
at no additional cost we have a feed for
Every Practical Need

DIETRICH & GAMBRILL, INC.

LEWISBURG, PA. **Phone 5-4361**

THE UNION NATIONAL BANK

of LEWISBURG

At the Service of
The Lewisburg Schools, Teachers, Scholars
and School Associations

In All of Its Departments

Banking — Saving — Trusts — Safekeeping

INFANTS', CHILDREN'S
and
WOMEN'S WEAR

•

M. Esther Neidermeyer

428 Market Street

Buffalo Valley Motor and Equipment Co.

KAISER-FRAIZER

REO TRUCKS AND BUSES

GOODYEAR *Products*

Keeler's Bookstore

For

NOTEBOOKS — STATIONERY
PEN AND PENCIL SETS
SLIDE RULES
ZIPPER NOTEBOOKS
GREETING CARDS

Phone 5-4901

225 Market St. LEWISBURG, PA.

Compliments of

Peerless Laundry

"America's Most Popular Car"

•

THOMASON CHEVROLET, Inc.

Dial 5-2071

Lewisburg Auto Supply

EVERYTHING FOR YOUR HOME AND CAR

Route No. 15 at N. 7th St.

LEWISBURG

Compliments of

William E. Chappel

Jeweler

607 Market St. LEWISBURG

Compliments of

S A M ' S Restaurant

Compliments of

BENNETT-MOYER

A GOOD PLACE
TO EAT

STEININGER'S
CAFE

★

Pennsylvania Greyhound
and
Lakes-to-Sea
Bus Depot

GOOD & MAURER

Complete Line of
Groceries, Fresh Vegetables
Meats and *Birdseye*
Frosted Foods

For PEOPLE
who care
what they wear

Brouse's Dept. Store

FLAVIO'S

FRUITS and
VEGETABLES

502 Market St. Dial 5-8421

Compliments of

V & H Motor Co.

•

LEWISBURG

C. Dreisbach's
Sons

•

Dealers in

HARDWARE

Compliments of

GRENOBLE BROS.

FERTICH'S STORE

MEATS and
GROCERIES

Dial 5-4181 **239 N. 4th St.**

Lentz's Drug Store

PAUL J. LENTZ, *Proprietor*

LEWISBURG, PENNA.

•

Phone 5-1221

GRADUATION PRESENTS

American Made Watches
ELGIN-HAMILTON
WALTHAM

J. FRED ZELLER

Jeweler and Optometrist

318 Market St. **LEWISBURG**

Compliments of

Lewisburg Hardware

Aunt Lydia's Lunch

Specializes in
HOME-BAKED
PIES

DODD

Radio and Electrical Service

21 Years Experience and
Training in Radio and
Electronics

11 N. 2nd St. **Phone 5-3311**

CONGRATULATIONS
AND
BEST WISHES

Hotel Lewisburger

Compliments of

Union Farm Bureau Co-op

Dial 5-1269

LEWISBURG

A GIFT for
EVERY OCCASION

Harriet MacIntyre
Gifts

Campus Theater Bldg.

Compliments of

Stahley's "Esso" Station

When You Eat
CANDY
Made by
THE PURITY

Enjoy It —
It's the BEST

FEGLEY SERVICE

Texaco and Goodyear Products

Serving You Since 1931

HARRY S. FEGLEY, *Owner*

Good Luck, 1948

REA & DERICK, Inc.
Druggists

"THE STORES OF SERVICE"

Compliments of

Kunkle's Grocery

Dial 5-14411

CHERRY MAPLE

Lewisburg Chair

and

Furniture Company

Pennsylvania

House

LEWISBURG PENNSYLVANIA

Brook Park Service Station

Gulf Products

West Market St.

LEWISBURG, PENNA.

•

BOB JOHNSON '25

STAHL'S STORE

GROCERIES, MEATS AND HOME MADE ICE CREAM

1720 Market Street

Phone 5-2024

Compliments of

SWARTZLANDER'S BARBER SHOP

Herman and Leiser

A. H. Pyle

Dry Goods, Notions, and
Ready-to-Wear

322 Market Street

Stein's Flower Shop

Flowers for
Any
Occasion

PROWANT'S

The Store for MEN
WHO KNOW

•

Market and Third **Opposite Post Office**

Compliments of

Aumiller's Bakery

Friendly Service Station

Tydol-Veedol Gas and Oil
Tires and Confections

Authorized Harley-Davidson
Motorcycle Distributor

Dial 5-8953 **LEWISBURG**

Compliments of

EDWIN D. MENSCH AGENCY

Compliments of

Beck and Beck Cleaners
and
City Steam Laundry

KOONS

Clothes *for*
the SMART SET

322 Market St. LEWISBURG, PA.

For Good
Family Entertainment
Visit the
CAMPUS THEATRE
LEWISBURG'S
DeLuxe Showplace

BROUGH'S
HABERDASHERY
AND
CLOTHING
Market at Fourth **Lewisburg**

UNION MOTORS

★

OLDSMOBILE
Sales — Service

★

LEWISBURG

B. O. Daubert
LEWISBURG, PA.
Plumbing & Heating Supplies
Headquarters for
DeLuxe Kitchen Sinks and Cabinets, Sizes 42", 54", all with Pre-War Chrome Trim; DeLuxe Kitchen Wall Cabinets; Showers; Toilets; Lavatories; Bath Room Accessories; Laundry Tubs; Range Boilers; Veostile for Bath and Toilet Rooms and Kitchens; Electric Cellar Drainers; Hot Water and Steam Heating Boilers; Electric Shallow and Deep Well Water Systems; Automatic Stokers; Oil Burning Heating Systems; Bucket-a-Day Water Heaters; Pittsburgh and Nu-Enamel Paints; Glass Blocks; Pipe Covering; Asbestos Cement; Home Insulation.
Phone 5-1262

Reish Bros. Electrical Supply
G. E. Electrical Appliances
Contracting and Repairing
Sales and Service
LEWISBURG
434 Market St. **Phone 5-2351**

The FOCHT PRINTING COMPANY, Inc.
Dial 5-4541
229 Market St. **LEWISBURG**

Compliments of

LEWISBURG WOOLEN MILLS

E. A. Snyder JEWELER

Your JEWELER

Campus Theater Building

University Printing Co.

Printicians for Particular People

12 North 5th St. **Dial 5-7511**

For SPORTS EQUIPMENT

Remember

DONEHOWER'S

•

ATHLETIC OUTFITTERS

•

LEWISBURG

10 ft,

I hope you'll be married to Carlo Borish cause he's a nice lad.

Good Luck

[illegible]